

# 113TH AVE PRVT, GRAND HAVEN, MI, 49417

https://tuckerbenner.com

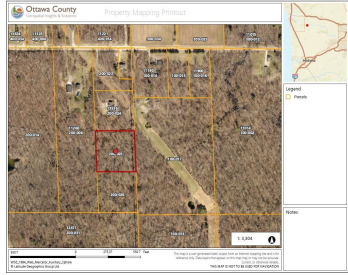

Prime homesite located within the highly sought-after community of Grand Haven, offering a rare combination of privacy, exclusivity, and opportunity. This exceptional buildable parcel provides the perfect canvas to design and construct your custom dream home, tailored to your lifestyle and vision. Ideally situated in a desirable setting, the property allows you to enjoy a [...]

- 0 baths
- Acreage
- Land
- Active



## Basics

**Category:** Land

**Status:** Active

**Lot size:** 2.5 sq ft

**County:** Ottawa

**Type:** Acreage

**Bathrooms:** 0 baths

**Lot Size Acres:** 2.5 acres

## Call us now

Phone: (231)730-8781  
 Email: tuckerbennerteam@gmail.com  
 Address: 2747 Lakeshore Drive, Twin Lake, MI 49457



---

## Amenities & Features

**Utilities:** Electricity Available, None

**Lot Features:** Buildable, Wooded

---

## Fees & Taxes

**Tax Assessed Value:** \$7,440

**Tax Year:** 2025

**Tax Annual Amount:** \$262

---

## School Information

**High School District:** Grand Haven

---

## Miscellaneous

**CrossStreet:** Johnson & Dead-End **Listing Terms:** Cash, FHA, MSHDA, VA Loan, Conventional

### Call us now



Phone: (231)730-8781

Email: tuckerbennerteam@gmail.com

Address: 2747 Lakeshore Drive, Twin Lake, MI 49457

