

113TH PRVT, GRAND HAVEN, MI, 49417

https://tuckerbenner.com

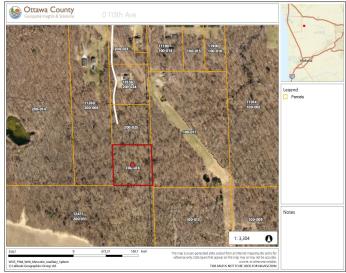

THE **\$135,000**



Prime homesite located within the highly sought-after community of Grand Haven, offering a rare combination of privacy, exclusivity, and opportunity. This exceptional buildable parcel provides the perfect canvas to design and construct your custom dream home, tailored to your lifestyle and vision. Ideally situated in a desirable setting, the property allows you to enjoy a [...]

- 0 baths
- Acreage
- Land
- Active



Basics

Category: Land

Status: Active

Lot size: 2.5 sq ft

County: Ottawa

Type: Acreage

Bathrooms: 0 baths

Lot Size Acres: 2.5 acres

Call us now



Phone: (231)730-8781
 Email: tuckerbennerteam@gmail.com
 Address: 2747 Lakeshore Drive, Twin Lake, MI 49457



Amenities & Features

Utilities: Electricity Available, None

Lot Features: Buildable, Wooded

Fees & Taxes

Tax Assessed Value: \$5,675

Tax Year: 2025

Tax Annual Amount: \$200

School Information

High School District: Grand Haven

Miscellaneous

CrossStreet: Johnson St & Dead End

Listing Terms: Cash, Conventional

Call us now



Phone: (231)730-8781

Email: tuckerbennerteam@gmail.com

Address: 2747 Lakeshore Drive, Twin Lake, MI 49457

