

168TH, GRAND HAVEN, MI, 49417

<https://tuckerbenner.com>

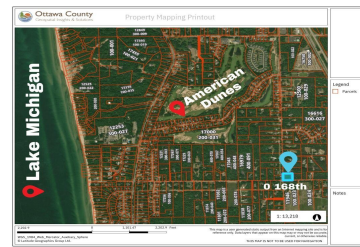
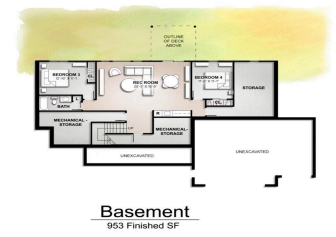
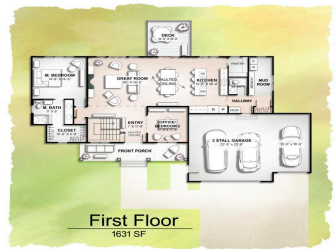

Stunning new build close to Lake Michigan! This brand new Farmhouse style exemplifies main level living. Situated on a gorgeous 1.5 acre lot perfectly positioned West of US31 just minutes from American Dunes Golf Course, Bike path, Lake Michigan beaches and more! Welcome home to this open concept floor plan complete with 2584 sq. ft. [...]

- 4 beds
- 3 baths
- Single Family Residence
- Residential
- Active
- 2584 sq ft



Basics



Call us now

Phone: (231)730-8781
 Email: tuckerbennerteam@gmail.com
 Address: 2747 Lakeshore Drive, Twin Lake, MI 49457



Category: Residential

Status: Active

Bathrooms: 3 baths

Lot size: 1.56 sq ft

Bathrooms Full: 2

Rooms Total: 7

Bathrooms Half: 1

Type: Single Family Residence

Bedrooms: 4 beds

Area: 2584 sq ft

Year built: 2024

Lot Size Acres: 1.56 acres

County: Ottawa

Building Details

Building Area Total: 1631 sq ft

Architectural Style: Ranch

Heating: Forced Air

Basement: Full

Construction Materials: Vinyl Siding

Sewer: Septic Tank

Stories: 1

Amenities & Features

Laundry Features: Main Level

Fireplace Features: Living Room

WaterSource: Public

Interior Features: Kitchen Island, Eat-in Kitchen

Window Features: Insulated Windows

Fireplaces Total: 1

Parking Features: Attached

Garage Spaces: 3

Appliances: Refrigerator, Range, Dishwasher

Lot Features: Corner Lot

Exterior Features: Porch(es), Deck(s)

Cooling: Central Air

Fees & Taxes

Tax Assessed Value: \$13,269

Tax Annual Amount: \$764

Tax Year: 2023



Call us now

Phone: (231)730-8781

Email: tuckerbennerteam@gmail.com

Address: 2747 Lakeshore Drive, Twin Lake, MI 49457



School Information

High School District: Grand Haven

Miscellaneous

CrossStreet: Buchanan and Timber Ridge

Listing Terms: Cash, Conventional



Call us now

Phone: (231)730-8781

Email: tuckerbennerteam@gmail.com

Address: 2747 Lakeshore Drive, Twin Lake, MI 49457

