

48TH, LAWRENCE, MI, 49064

<https://tuckerbenner.com>

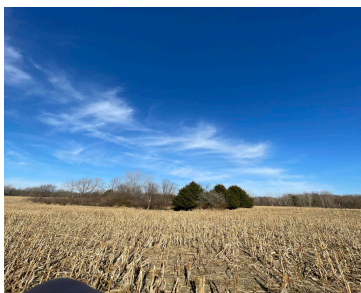

Consider this piece of land on 48th Avenue in beautiful Lawrence, Michigan – a rare opportunity to own nearly 19 acres of serene, buildable or tillable land tucked in the heart of Van Buren County. Whether you’re looking to build your dream home, create a hobby farm, or simply invest in land with room to [...]

- 0 baths
- Acreage
- Land
- Active

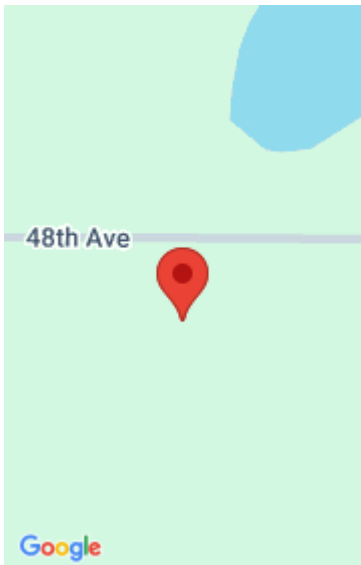

Basics

Category: Land

Status: Active

Lot size: 18.77 sq ft

County: Van Buren

Type: Acreage

Bathrooms: 0 baths

Lot Size Acres: 18.77 acres

Building Details

Current Use: Farm, Agricultural

Amenities & Features

Utilities: Electricity Available, Cable Available, Phone Available, None

Lot Features: Level, Rolling Hills, Buildable, Tillable

Fees & Taxes

Tax Assessed Value: \$33,026

Tax Annual Amount: \$1,112

Tax Year: 2024

School Information

High School District: Lawrence

Miscellaneous

Call us now

Road Surface Type: Paved

CrossStreet: 52nd St and 54th St

Listing Terms: Cash, FHA, MSHDA, Rural Development, VA Loan, Conventional

Call us now



Phone: (231)730-8781

Email: tuckerbennerteam@gmail.com

Address: 2747 Lakeshore Drive, Twin Lake, MI 49457

