

BLUE STAR MEMORIAL, COVERT, MI, 49043

<https://tuckerbenner.com>

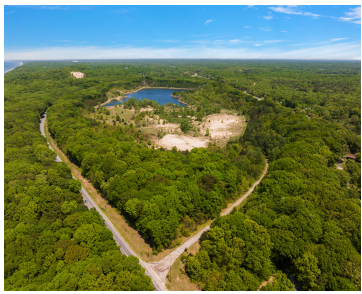

Spanning approximately 200+ acres, this property embodies a wealth of development potential, with much of its expansive land primed for construction. Anchored by a picturesque 35-acre manmade lake, the site's allure is further heightened by its proximity to Lake Michigan's shores & the vibrant city of South Haven, promising a harmonious blend of natural beauty [...]

- 0 baths
- Acreage
- Land
- Active



Basics

Category: Land

Status: Active

Lot size: 223 sq ft

County: Van Buren

Type: Acreage

Bathrooms: 0 baths

Lot Size Acres: 223 acres



Call us now

Phone: (231)730-8781
 Email: tuckerbennerteam@gmail.com
 Address: 2747 Lakeshore Drive, Twin Lake, MI 49457



Amenities & Features

Utilities: Water Available, Electricity Available, None

Lot Features: Level, Buildable

Waterfront Features: Lake

Fees & Taxes

Tax Assessed Value: \$176,505

Tax Annual Amount: \$6,268

Tax Year: 2023

School Information

High School District: Covert

Miscellaneous

Road Surface Type: Paved

Listing Terms: Cash, Conventional

CrossStreet: FL 12 & FL 13



Call us now

Phone: (231)730-8781

Email: tuckerbennerteam@gmail.com

Address: 2747 Lakeshore Drive, Twin Lake, MI 49457

