

BOND, NILES, MI, 49120

https://tuckerbenner.com

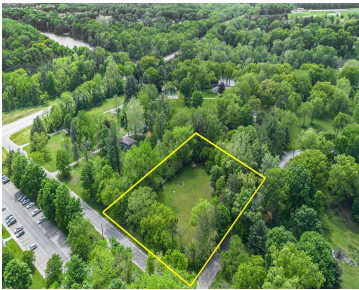

- 0 baths
- Acreage
- Land
- Active



Call us now

Phone: (231)730-8781
Email: tuckerbennerteam@gmail.com
Address: 2747 Lakeshore Drive, Twin Lake, MI 49457



Basics

Category: Land

Status: Active

Lot size: 1.5 sq ft

County: Berrien

Type: Acreage

Bathrooms: 0 baths

Lot Size Acres: 1.5 acres

Building Details

Sewer: Public Sewer

Current Use: Residential

Amenities & Features

Utilities: Natural Gas Available, Electricity Available, Phone Available, None

WaterSource: Public

Lot Features: Level, Buildable, Cleared, Wooded, Corner Lot

School Information

High School District: Brandywine

Miscellaneous

Road Surface Type: Paved

CrossStreet: Cedar Point Dr & Bond St

Listing Terms: Cash, Conventional

Call us now