

BOYCE, GREGORY, MI, 48137

https://tuckerbenner.com

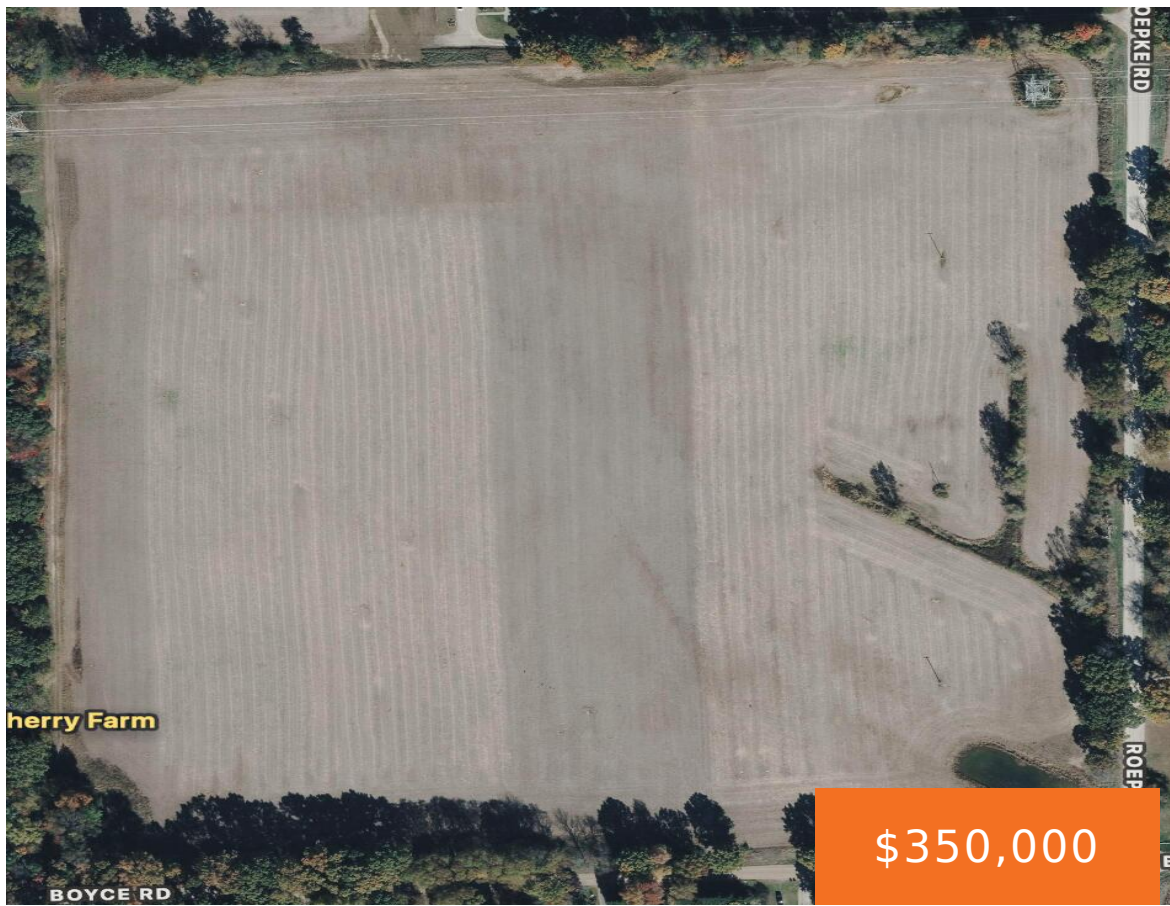

Is this Heaven? Almost. It's 31.76 acres of farmland just waiting for you to expand your agricultural empire or build your dream home, farm or homestead. Low Township taxes and Chelsea Schools.

- 0 baths
- Acreage
- Land
- Active



Basics

Category: Land

Status: Active

Lot size: 31.76 sq ft

County: Washtenaw

Type: Acreage

Bathrooms: 0 baths

Lot Size Acres: 31.76 acres

Call us now



Phone: (231)730-8781
 Email: tuckerbennerteam@gmail.com
 Address: 2747 Lakeshore Drive, Twin Lake, MI 49457



Building Details

Current Use: Agricultural

Amenities & Features

Utilities: Electricity Available, None

Lot Features: Tillable, Corner Lot

Fees & Taxes

Tax Assessed Value: \$33,062

Tax Year: 2023

Tax Annual Amount: \$1,203

School Information

High School District: Chelsea

HighSchool: Chelsea High School

Middle Or Junior School: Beach Middle School

Elementary School: North Creek Elementary School

Miscellaneous

Road Surface Type: Unimproved

CrossStreet: Boyce and Roepke

Listing Terms: Cash, Conventional

Call us now



Phone: (231)730-8781

Email: tuckerbennerteam@gmail.com

Address: 2747 Lakeshore Drive, Twin Lake, MI 49457

