

CASSIDY, CHELSEA, MI, 48118

<https://tuckerbenner.com>

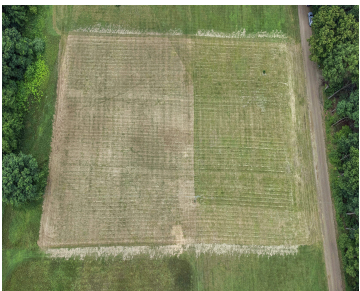

- 0 baths
- Acreage
- Land
- Active



Call us now



Phone: (231)730-8781

Email: tuckerbennerteam@gmail.com

Address: 2747 Lakeshore Drive, Twin Lake, MI 49457



Basics

Category: Land

Status: Active

Lot size: 3.21 sq ft

County: Washtenaw

Type: Acreage

Bathrooms: 0 baths

Lot Size Acres: 3.21 acres

Amenities & Features

Utilities: Natural Gas Available, Electricity Available, None

Lot Features: Cleared, Wooded

Fees & Taxes

Tax Assessed Value: \$120,235

Tax Year: 2025

Tax Annual Amount: \$4,468

School Information

High School District: Chelsea

Miscellaneous

CrossStreet: Roe & Cassidy

Listing Terms: Cash, Conventional

Call us now