

DEVONWOOD, SHELBY, MI, 49455

<https://tuckerbenner.com>

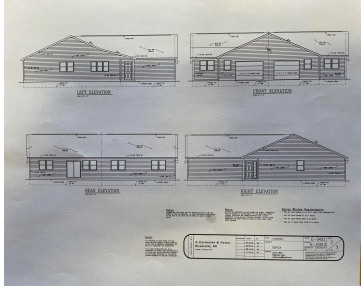

\$194,900



Brand new construction for a great price, Summer 2024 for completion. This is a duplex with the list price of \$174,900 per unit. Solid surface countertops, attached garage very private location close to downtown on a cul-de-sac.

- 3 beds
- 2 baths
- Condominium
- Residential
- Active
- 1231 sq ft



Basics



Call us now

Phone: (231)730-8781
Email: tuckerbennerteam@gmail.com
Address: 2747 Lakeshore Drive, Twin Lake, MI 49457



Category: Residential

Status: Active

Bathrooms: 2 baths

Lot size: 0 sq ft

Bathrooms Full: 2

Rooms Total: 6

Type: Condominium

Bedrooms: 3 beds

Area: 1231 sq ft

Year built: 2024

Lot Size Acres: 0 acres

County: Oceana

Building Details

Construction Materials: Vinyl Siding

Sewer: Public Sewer

Stories: 1

Architectural Style: Ranch

Heating: Forced Air, Natural Gas

Basement: Slab

Amenities & Features

Laundry Features: Main Level

Parking Features: Attached, Concrete, Driveway

WaterSource: Public

Lot Features: Level, Cul-De-Sac

Utilities: Cable Available, Broadband Available, Natural Gas Connected

Garage Spaces: 1

Interior Features: Laminate Floor

School Information

High School District: Shelby

Miscellaneous

Road Surface Type: Paved

CrossStreet: Elliot

Listing Terms: Cash, FHA, VA Loan, Rural Development, MSHDA, Contract, Conventional



Call us now

Phone: (231)730-8781

Email: tuckerbennerteam@gmail.com

Address: 2747 Lakeshore Drive, Twin Lake, MI 49457

