

# BEAR, HILLSDALE, MI, 49242

<https://tuckerbenner.com>

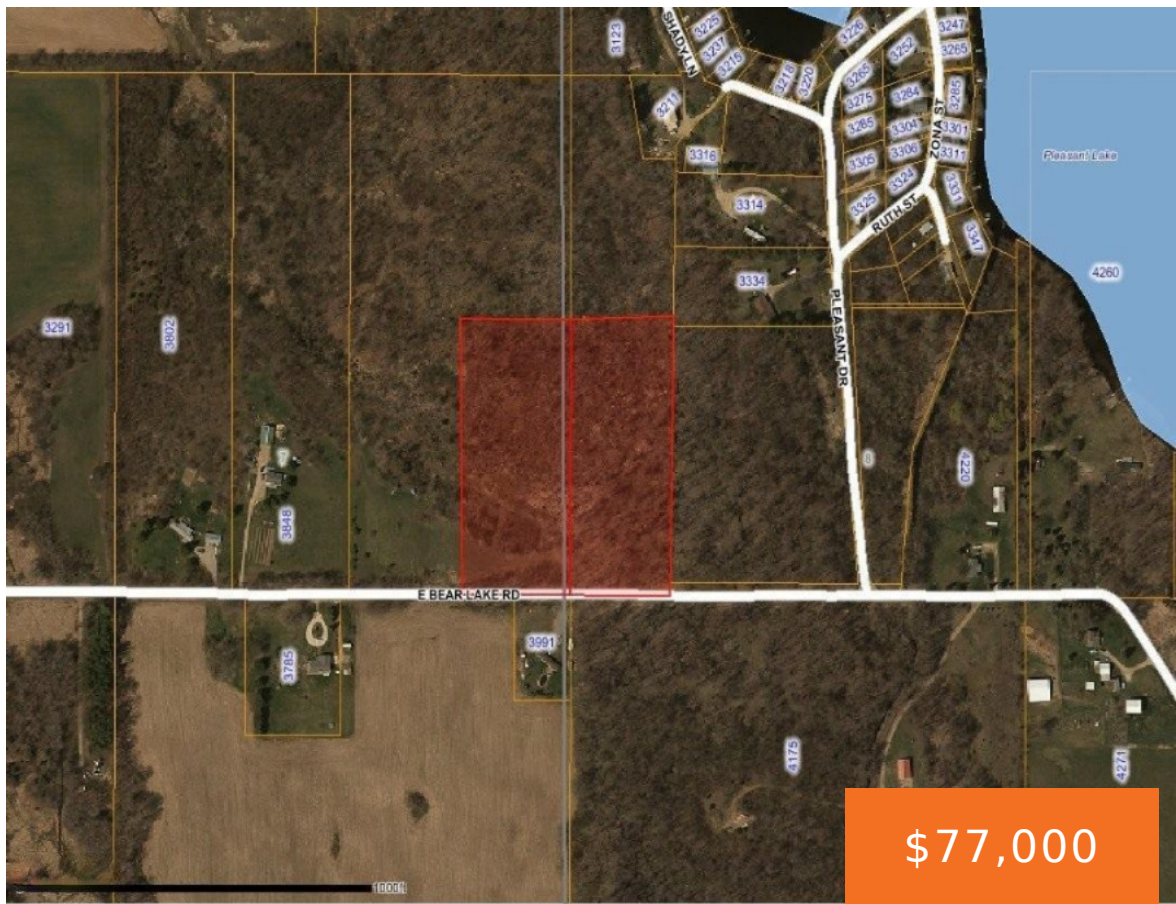

WOODED 9.97 acres m/l located on an unpaved road just West of Lake Pleasant and not far from Hillsdale City conveniences. Wonderful Rural setting to build your dream home, hunt or just get away from it all. Pristine Property ready for you to make it your own. Property dimensions are estimated from the Hillsdale County [...]

- 0 baths
- Acreage
- Land
- Active



## Call us now



Phone: (231)730-8781

Email: [tuckerbennerteam@gmail.com](mailto:tuckerbennerteam@gmail.com)

Address: 2747 Lakeshore Drive, Twin Lake, MI 49457



# Basics

**Category:** Land

**Status:** Active

**Lot size:** 9.97 sq ft

**County:** Hillsdale

**Type:** Acreage

**Bathrooms:** 0 baths

**Lot Size Acres:** 9.97 acres

# Amenities & Features

**Utilities:** Electricity Available, None

**Lot Features:** Buildable, Recreational, Wooded

# Fees & Taxes

**Tax Assessed Value:** \$6,078

**Tax Year:** 2025

**Tax Annual Amount:** \$291

# School Information

**High School District:** Hillsdale

**HighSchool:** Hillsdale High School

# Miscellaneous

**Road Surface Type:** Unimproved

**CrossStreet:** Pleasant dr. & Doty Road

**Listing Terms:** Cash, Conventional

Call us now