

ELLSWORTH, CHELSEA, MI, 48118

<https://tuckerbenner.com>

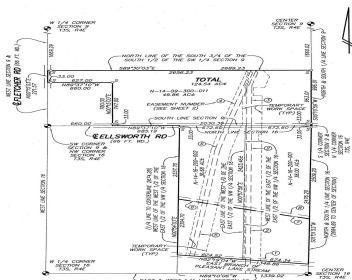

- 0 baths
- Acreage
- Land
- Active

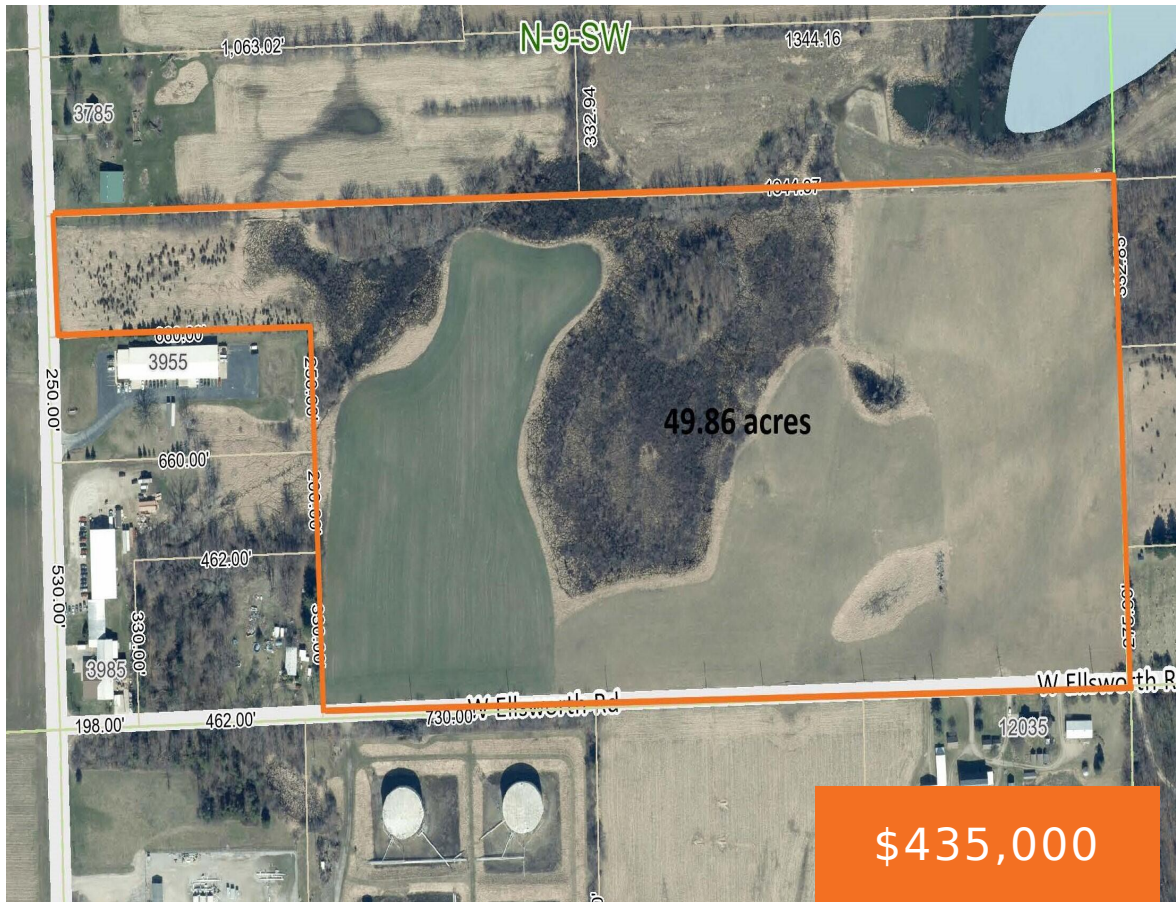

Call us now

Phone: (231)730-8781
Email: tuckerbennerteam@gmail.com
Address: 2747 Lakeshore Drive, Twin Lake, MI 49457

Basics

Category: Land

Status: Active

Lot size: 48.46 sq ft

County: Washtenaw

Type: Acreage

Bathrooms: 0 baths

Lot Size Acres: 48.46 acres

Building Details

Current Use: Agricultural

Amenities & Features

Utilities: Electricity Available, Cable Available, None

Lot Features: Rolling Hills, Buildable, Wetland Area

Fees & Taxes

Tax Assessed Value: \$73,800

Tax Year: 2024

Tax Annual Amount: \$995

School Information

High School District: Chelsea

Miscellaneous

CrossStreet: East of S Fletcher Rd

Listing Terms: Cash, Conventional

Call us now