

EVELYN, JACKSON, MI, 49203

https://tuckerbenner.com



Western Schools, wooded corner lot with easy access to highways.

- 0 baths
- Lot
- Land
- Active

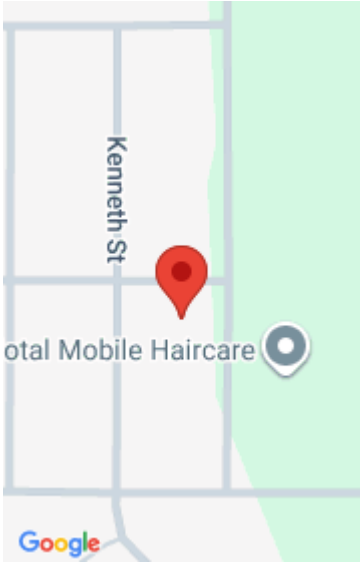

Call us now



Phone: (231)730-8781  
Email: tuckerbennerteam@gmail.com  
Address: 2747 Lakeshore Drive, Twin Lake, MI 49457



---

## Basics

**Category:** Land

**Status:** Active

**Lot size:** 0.19 sq ft

**Lot Size Acres:** 0.19 acres

**Type:** Lot

**Bathrooms:** 0 baths

**Subdivision Name:** H.J. CROUCH SUBDIVISION

**County:** Jackson

---

## Building Details

**Sewer:** Public Sewer

---

## Amenities & Features

**Utilities:** Natural Gas Available, Electricity Available, None

**WaterSource:** Public

**Lot Features:** Corner Lot

---

## Fees & Taxes

**Tax Assessed Value:** \$4,700

**Tax Year:** 2022

**Tax Annual Amount:** \$305.48

---

## School Information

**High School District:** Western

---

## Miscellaneous

### Call us now



Phone: (231)730-8781

Email: tuckerbennerteam@gmail.com

Address: 2747 Lakeshore Drive, Twin Lake, MI 49457



**Road Surface Type:** Paved

**Listing Terms:** Cash, Contract

**CrossStreet:** Main Street

**Call us now**



Phone: (231)730-8781  
Email: tuckerbennerteam@gmail.com  
Address: 2747 Lakeshore Drive, Twin Lake, MI 49457

