

GRAND RIVER CIRCLE, JACKSON, MI, 49201

https://tuckerbenner.com

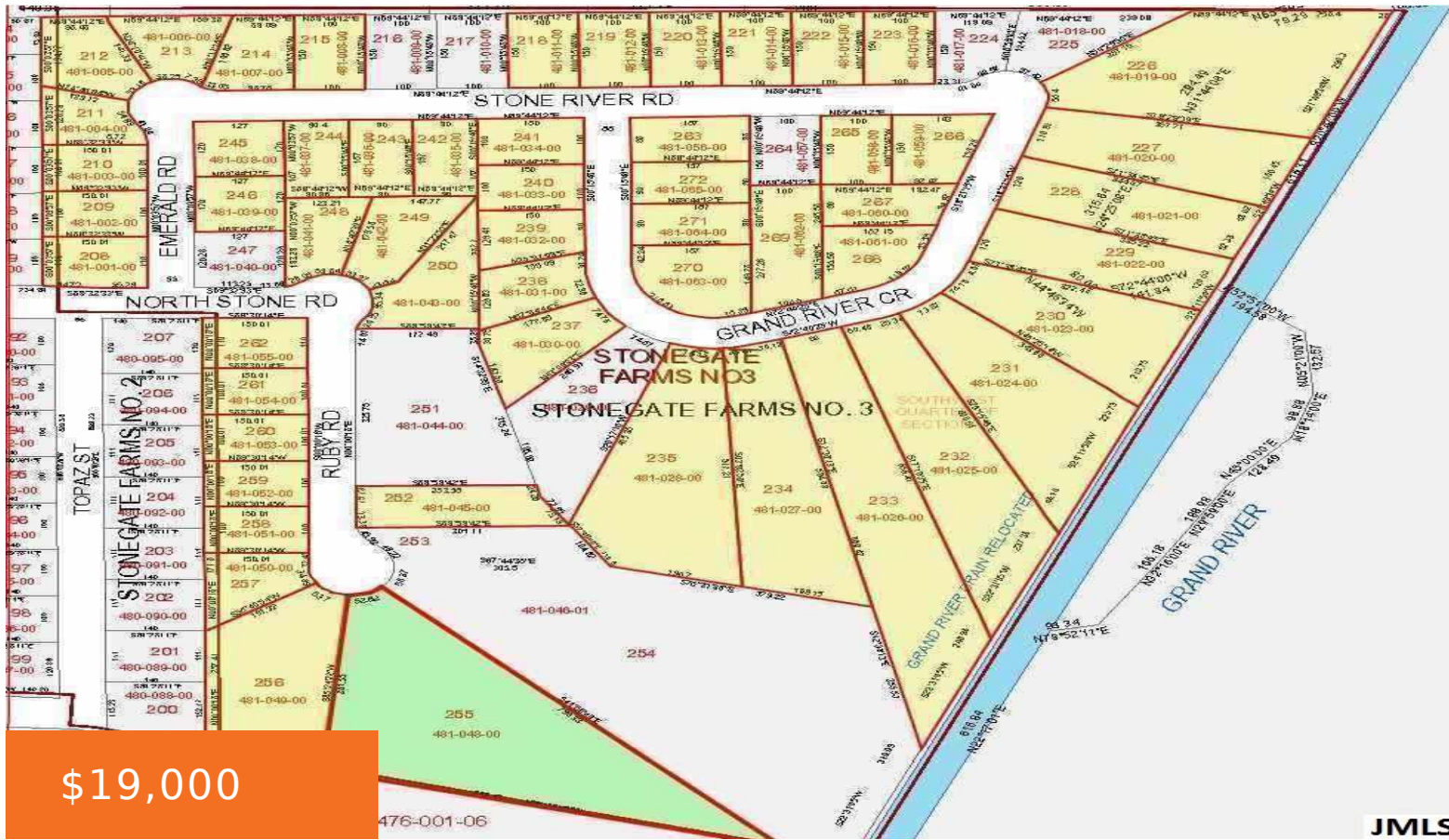

JMLS

Great building site in established neighborhood in the Northwest School district. Use any builder, building plans per building and use restrictions and developer approval. Township sewer and water, underground gas, electric, cable tv, internet and phone. Seller will consider land contract terms!! So buy today and build tomorrow.

- 0 baths
- Lot
- Land
- Active

Basics

Category: Land
Status: Active
Lot size: 1.54 sq ft
Lot Size Acres: 1.54 acres

Type: Lot
Bathrooms: 0 baths
Subdivision Name: Stonegate Farms
County: Jackson



Call us now

Phone: (231)730-8781
Email: tuckerbennerteam@gmail.com
Address: 2747 Lakeshore Drive, Twin Lake, MI 49457



Building Details

Current Use: Residential

Fees & Taxes

Tax Assessed Value: \$914

Tax Year: 2018

School Information

High School District: Northwest

Miscellaneous

Road Surface Type: Paved

CrossStreet: Off Lansing Avenue in Stonegat

Listing Terms: Cash, Conventional, Contract



Call us now

Phone: (231)730-8781

Email: tuckerbennerteam@gmail.com

Address: 2747 Lakeshore Drive, Twin Lake, MI 49457

