

GREEN, STOCKBRIDGE, MI, 49285

<https://tuckerbenner.com>

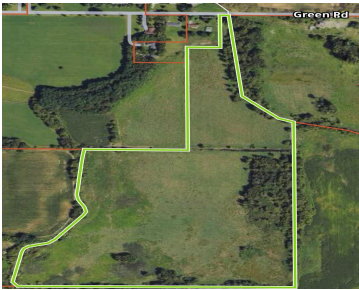

- 0 baths
- Acreage
- Land
- Active



Call us now

Phone: (231)730-8781
Email: tuckerbennerteam@gmail.com
Address: 2747 Lakeshore Drive, Twin Lake, MI 49457



Basics

Category: Land

Status: Active

Lot size: 53.03 sq ft

County: Ingham

Type: Acreage

Bathrooms: 0 baths

Lot Size Acres: 53.03 acres

Building Details

Current Use: Recreational, Hunting

Amenities & Features

Utilities: Electricity Available, Phone Available, None

Waterfront Features: Stream/Creek

Lot Features: Level, Cleared, Tillable, Wooded

Fees & Taxes

Tax Assessed Value: \$14,727

Tax Year: 2024

Tax Annual Amount: \$726.65

School Information

High School District: Stockbridge

HighSchool: Stockbridge Jr/Sr High School

Middle Or Junior School: Stockbridge Jr/Sr High School

Elementary School: Smith Elementary School

Miscellaneous

Call us now

Road Surface Type: Paved

CrossStreet: M-52 and Green RD

Listing Terms: Cash, FHA, Rural Development, Conventional

Call us now

Phone: (231)730-8781

Email: tuckerbennerteam@gmail.com

Address: 2747 Lakeshore Drive, Twin Lake, MI 49457