

# HIGHLAND AVE, BENTON HARBOR, MI, 49022

https://tuckerbenner.com

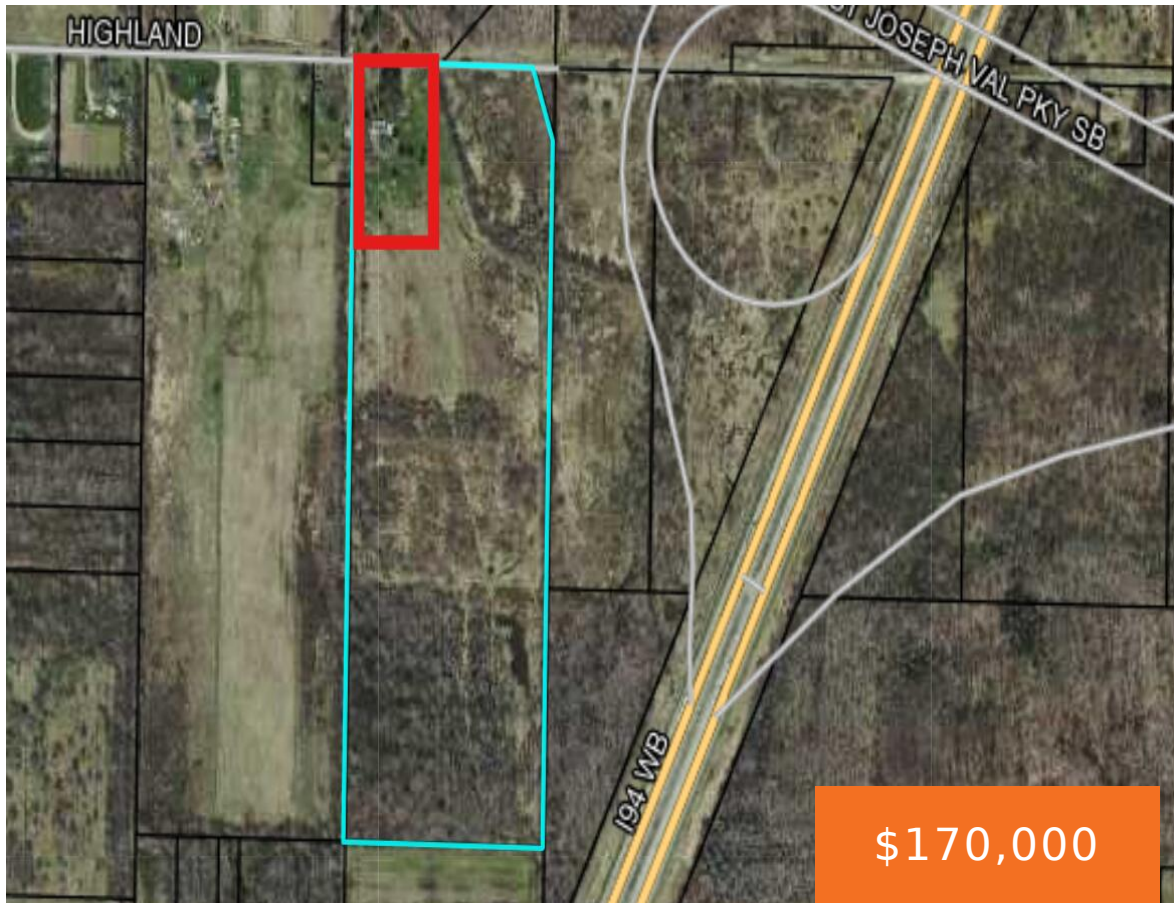

27 Acres of Vacant Land. Wooded, loaded with wild life. Small pond. Once used to keep horses. This parcel is being split from a larger parcel. Seller is keeping home and 2.84 acres of the 29.84 parcel. Utilities available at the street. A BEAUTIFUL piece of property! Located near I94 and St Joseph Valley Parkway. [...]

- 0 baths
- Acreage
- Land
- Active



## Basics

**Category:** Land  
**Status:** Active  
**Lot size:** 27 sq ft  
**County:** Berrien

**Type:** Acreage  
**Bathrooms:** 0 baths  
**Lot Size Acres:** 27 acres



### Call us now

Phone: (231)730-8781  
 Email: tuckerbennerteam@gmail.com  
 Address: 2747 Lakeshore Drive, Twin Lake, MI 49457



---

## Amenities & Features

**Utilities:** None Connected, Electric Available

**Lot Features:** Level, Buildable, Wooded

**Waterfront Features:** Pond

---

## Fees & Taxes

**Tax Assessed Value:** \$65,882

**Tax Year:** 2022

---

## School Information

**High School District:** Benton Harbor

---

## Miscellaneous

**CrossStreet:** South Euclid and Highland Ave

**Listing Terms:** Cash, FHA, MSHDA, Rural Development, VA Loan, Conventional



### Call us now

Phone: (231)730-8781

Email: [tuckerbennerteam@gmail.com](mailto:tuckerbennerteam@gmail.com)

Address: 2747 Lakeshore Drive, Twin Lake, MI 49457

