

HILL, HAMBURG, MI, 48139

<https://tuckerbenner.com>

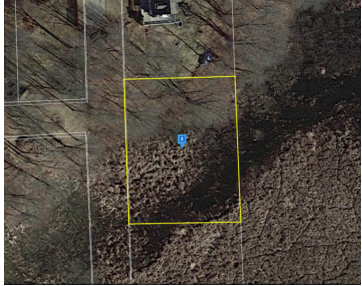

\$6,500



Welcome to this gorgeous piece of land located minutes from downtown Pinckney. This wooded lot has access to Bullhead Lake and an abundance of wildlife. Bring your kayak or canoe, enjoy fishing and the surrounding beauty.

- 0 baths
- Lot
- Land
- Active



Basics

Category: Land

Status: Active

Lot size: 0.36 sq ft

County: Livingston

Type: Lot

Bathrooms: 0 baths

Lot Size Acres: 0.36 acres



Call us now

Phone: (231)730-8781
Email: tuckerbennerteam@gmail.com
Address: 2747 Lakeshore Drive, Twin Lake, MI 49457



Building Details

Current Use: Recreational

Amenities & Features

Utilities: None Connected, None Available

Waterfront Features: Private Frontage, Stream

Lot Features: Recreational, Wetland Area, Wooded

Fees & Taxes

Tax Assessed Value: \$5,000

Tax Year: 2023

Tax Annual Amount: \$226.17

School Information

High School District: Pinckney

Miscellaneous

CrossStreet: Hill and Harding

Listing Terms: Cash, Conventional



Call us now

Phone: (231)730-8781

Email: tuckerbennerteam@gmail.com

Address: 2747 Lakeshore Drive, Twin Lake, MI 49457

