

JERICO, BRIDGMAN, MI, 49106

<https://tuckerbenner.com>

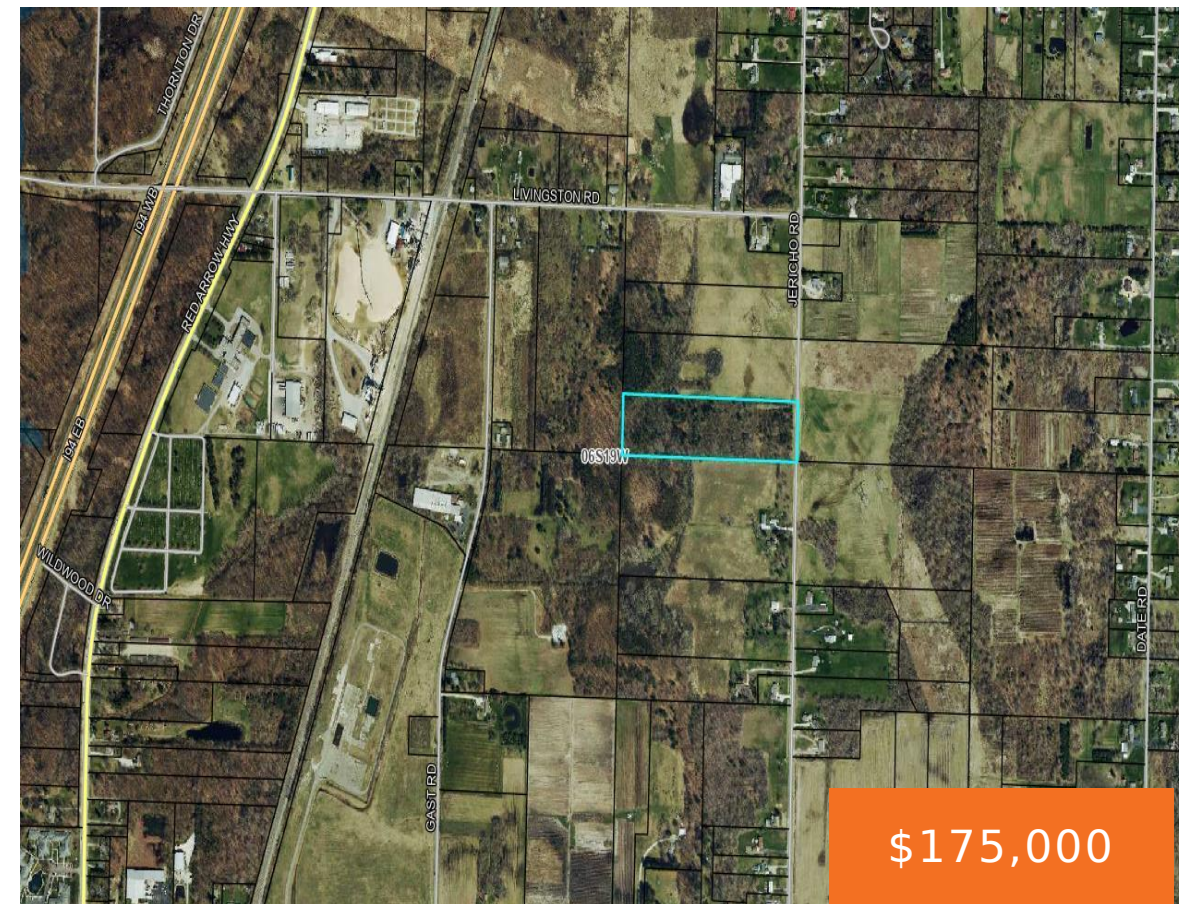

Escape to the tranquil beauty of Bridgman Lake Township with this exceptional 10-acre parcel of land for sale. Nestled amidst a lush, wooded landscape, this property offers the perfect canvas for creating your dream retreat or your private hunting grounds. This parcel comes with public sewer, water, and electric. Conveniently located near Lake Michigan, this [...]

- 0 baths
- Acreage
- Land
- Active



Basics

Category: Land

Status: Active

Lot size: 10 sq ft

County: Berrien

Type: Acreage

Bathrooms: 0 baths

Lot Size Acres: 10 acres



Call us now

Phone: (231)730-8781

Email: tuckerbennerteam@gmail.com

Address: 2747 Lakeshore Drive, Twin Lake, MI 49457



Building Details

Current Use: Residential, Agricultural

Amenities & Features

Utilities: Water Available, Sewer Available, None

Lot Features: Wetland Area, Wooded

Fees & Taxes

Tax Assessed Value: \$44,205

Tax Year: 2022

Tax Annual Amount: \$1,434

School Information

High School District: Bridgman

Miscellaneous

CrossStreet: Livingston

Listing Terms: Cash, Conventional



Call us now

Phone: (231)730-8781

Email: tuckerbennerteam@gmail.com

Address: 2747 Lakeshore Drive, Twin Lake, MI 49457

