

# JONESVILLE, JONESVILLE, MI, 49250

https://tuckerbenner.com

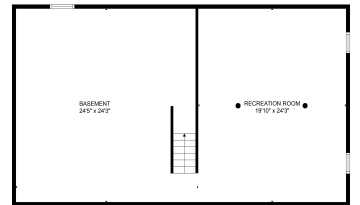

© 2018 TUCKER BENNER. ALL RIGHTS RESERVED. CONTENT MAY BE SUBJECT TO COPYRIGHT.

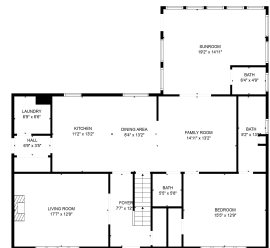

© 2018 TUCKER BENNER. ALL RIGHTS RESERVED. CONTENT MAY BE SUBJECT TO COPYRIGHT.

Build your dream home in Jonesville! Discover the perfect opportunity with this .99-acre cleared lot in the heart of Jonesville. Beautifully accented with mature lilacs and apple trees, this peaceful property offers a picturesque setting ideal for your future home. Whether you're ready to build now or planning ahead, this lot has the space, charm, [...]

- 0 baths
- Lot
- Land
- Active

## Basics

<b>Category:</b> Land	<b>Type:</b> Lot
<b>Status:</b> Active	<b>Bathrooms:</b> 0 baths
<b>Lot size:</b> 0.99 sq ft	<b>Lot Size Acres:</b> 0.99 acres
<b>County:</b> Hillsdale	

### Call us now

Phone: (231)730-8781  
Email: tuckerbennerteam@gmail.com  
Address: 2747 Lakeshore Drive, Twin Lake, MI 49457



---

# Building Details

**Current Use:** Residential

---

# Amenities & Features

**Utilities:** Natural Gas Available, Electricity Available, Cable Available, None      **Lot Features:** Level

---

# Fees & Taxes

**Tax Assessed Value:** \$3,932      **Tax Year:** 2025  
**Tax Annual Amount:** \$241

---

# School Information

**High School District:** Jonesville

---

# Miscellaneous

**Road Surface Type:** Paved      **CrossStreet:** Jermaine  
**Listing Terms:** Cash, Conventional

**Call us now**