

JOY RD, DEXTER, MI, 48130
<https://tuckerbenner.com>

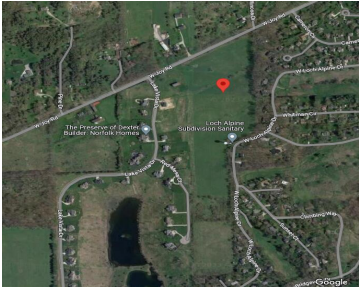

37 acres in Webster and Scio Township in Dexter School District located between The Preserve of Dexter and Loch Alpine subdivisions. Near Delhi Metro Park and the Border to Border Trail. Minutes to Downtown Dexter and Ann Arbor. Survey with topo and soil information complete. This is 3 parcels – 2 are located in Webster [...]

- 0 baths
- Acreage
- Land
- Active

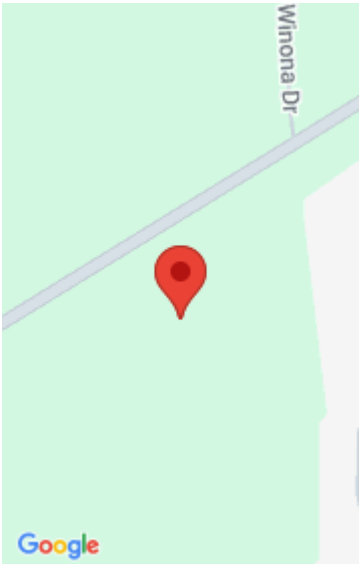

Call us now

Basics

Category: Land
Status: Active
Lot size: 37 sq ft
County: Washtenaw

Type: Acreage
Bathrooms: 0 baths
Lot Size Acres: 37 acres

Amenities & Features

Utilities: Natural Gas Available, Electricity Available, Cable Available, **Lot Features:** Buildable
None

Fees & Taxes

Tax Assessed Value: \$224,411
Tax Annual Amount: \$9,599.54

Tax Year: 2025

School Information

High School District: Dexter

Miscellaneous

CrossStreet: Btw Lake Vista & Cameron Cir

Listing Terms: Cash, Conventional

Call us now



Phone: (231)730-8781
Email: tuckerbennerteam@gmail.com
Address: 2747 Lakeshore Drive, Twin Lake, MI 49457

