

# JOY RD, DEXTER, MI, 48130

<https://tuckerbenner.com>

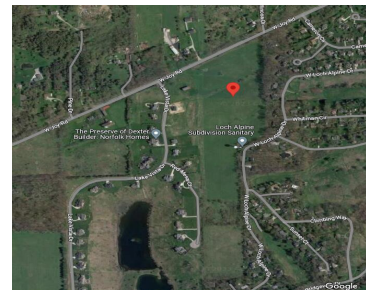

37 acres in Webster and Scio Township in Dexter School District located between The Preserve of Dexter and Loch Alpine subdivisions. Near Delhi Metro Park and the Border to Border Trail. Minutes to Downtown Dexter and Ann Arbor. Survey with topo and soil information complete. This is 3 parcels - 2 are located in Webster [...]

- 0 baths
- Acreage
- Land
- Active



## Basics

**Category:** Land

**Status:** Active

**Lot size:** 37 sq ft

**County:** Washtenaw

**Type:** Acreage

**Bathrooms:** 0 baths

**Lot Size Acres:** 37 acres

## Call us now



Phone: (231)730-8781

Email: [tuckerbennerteam@gmail.com](mailto:tuckerbennerteam@gmail.com)

Address: 2747 Lakeshore Drive, Twin Lake, MI 49457



---

## Amenities & Features

**Utilities:** Natural Gas Available, Electricity Available, Cable Available, **Lot Features:** Buildable  
None

---

## Fees & Taxes

**Tax Assessed Value:** \$224,411

**Tax Year:** 2025

**Tax Annual Amount:** \$9,599.54

---

## School Information

**High School District:** Dexter

---

## Miscellaneous

**CrossStreet:** Btw Lake Vista & Cameron Cir

**Listing Terms:** Cash, Conventional

### Call us now



Phone: (231)730-8781

Email: tuckerbennerteam@gmail.com

Address: 2747 Lakeshore Drive, Twin Lake, MI 49457

