

LEGRAND, BRIGHTON, MI, 48116

https://tuckerbenner.com

Livingston County GIS Map

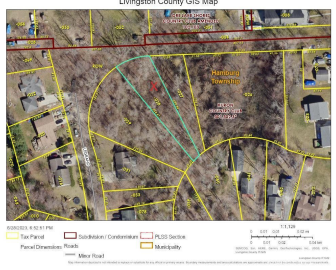
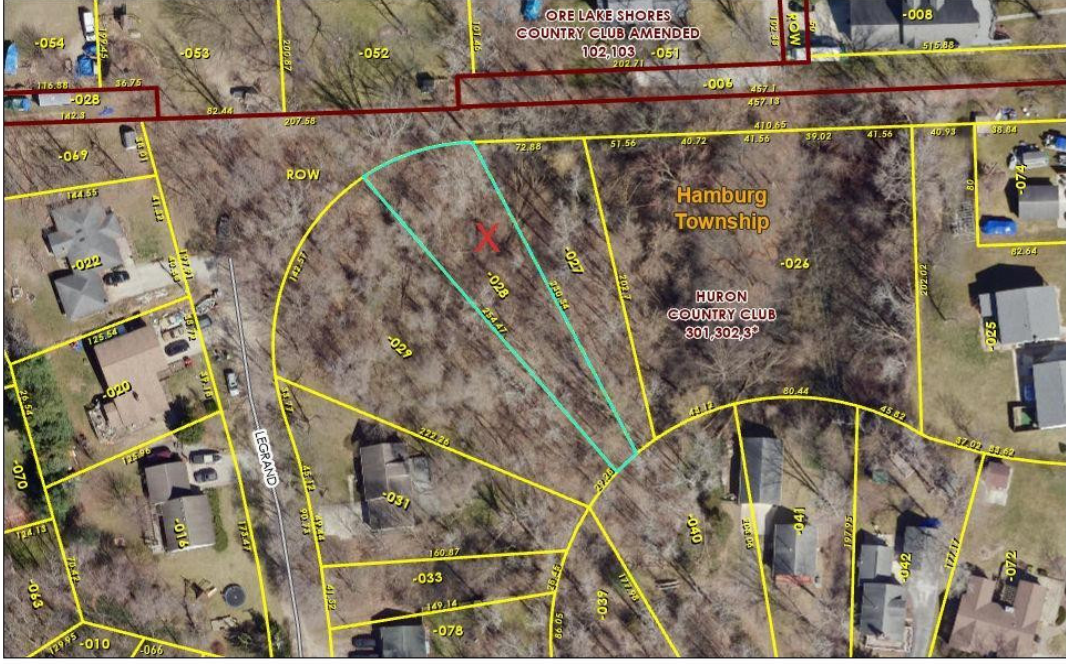

6/28/2023, 6:52:51 PM

\$39,000

Condominium PLSS Section
Municipality

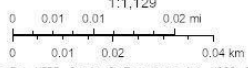

SEMCOG, Esri, HERE, Garmin, GeoTechnologies, Inc., USGS, EPA, Livingston County IT/GIS

Vacant land located in Huron Country Club Subdivision, within walking distance of Ore Lake in Brighton. You have the Legacy Center just a few miles away for those buyers who have kids in sports. Plus, Brighton Recreation Area, Brighton Schools, grocery stores, and all of the conveniences you need, all within a few miles. Bring [...]

- 0 baths
- Lot
- Land
- Active

Basics

Category: Land

Status: Active

Lot size: 0.3 sq ft

Lot Size Acres: 0.3 acres

Type: Lot

Bathrooms: 0 baths

Subdivision Name: Huron Country Club

County: Livingston



Call us now

Phone: (231)730-8781
Email: tuckerbenner@gmail.com
Address: 2747 Lakeshore Drive, Twin Lake, MI 49457



Building Details

Current Use: Other

Amenities & Features

Utilities: None Connected, Public Water Connected, None Available

Waterfront Features: All Sports

Lot Features: Wooded

Fees & Taxes

Tax Assessed Value: \$4,118

Tax Year: 2022

Tax Annual Amount: \$186

School Information

High School District: Brighton

Miscellaneous

Road Surface Type: Unimproved

CrossStreet: Cranmore and Legrand Dr.

Listing Terms: Cash



Call us now

Phone: (231)730-8781

Email: tuckerbennerteam@gmail.com

Address: 2747 Lakeshore Drive, Twin Lake, MI 49457

