

LEXINGTON BLVD, JACKSON, MI, 49203

https://tuckerbenner.com

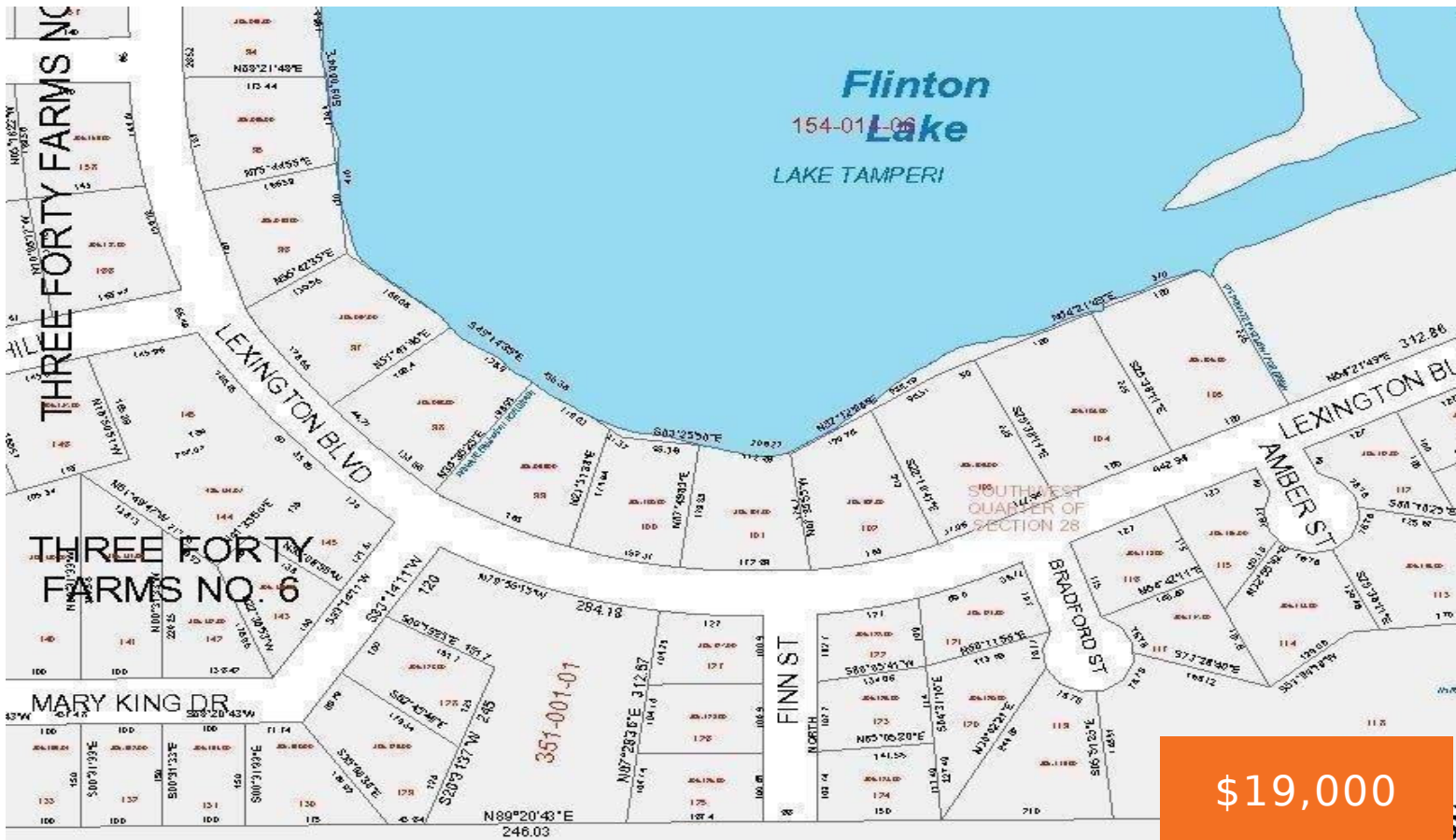

\$19,000

Great building site in established neighborhood in Summit Township and Jackson Public School district. Use any builder, building plans per building and use restrictions and developer approval. Township sewer and water, underground gas, electric, cable tv, internet and phone. Seller will consider land contract terms!! So buy today and build tomorrow.

- 0 baths
- Lot
- Land
- Active

Basics

Category: Land

Status: Active

Lot size: 0.6 sq ft

Lot Size Acres: 0.6 acres

Type: Lot

Bathrooms: 0 baths

Subdivision Name: Three Forty Farms

County: Jackson



Call us now

Phone: (231)730-8781

Email: tuckerbennerteam@gmail.com

Address: 2747 Lakeshore Drive, Twin Lake, MI 49457



Building Details

Current Use: Residential

Fees & Taxes

Tax Assessed Value: \$8,632

Tax Year: 2018

School Information

High School District: Jackson

Miscellaneous

Road Surface Type: Paved

CrossStreet: Off S. Jackson Road in Three F

Listing Terms: Cash, Conventional, Contract



Call us now

Phone: (231)730-8781

Email: tuckerbennerteam@gmail.com

Address: 2747 Lakeshore Drive, Twin Lake, MI 49457

