

LEXINGTON BLVD, JACKSON, MI, 49203

https://tuckerbenner.com

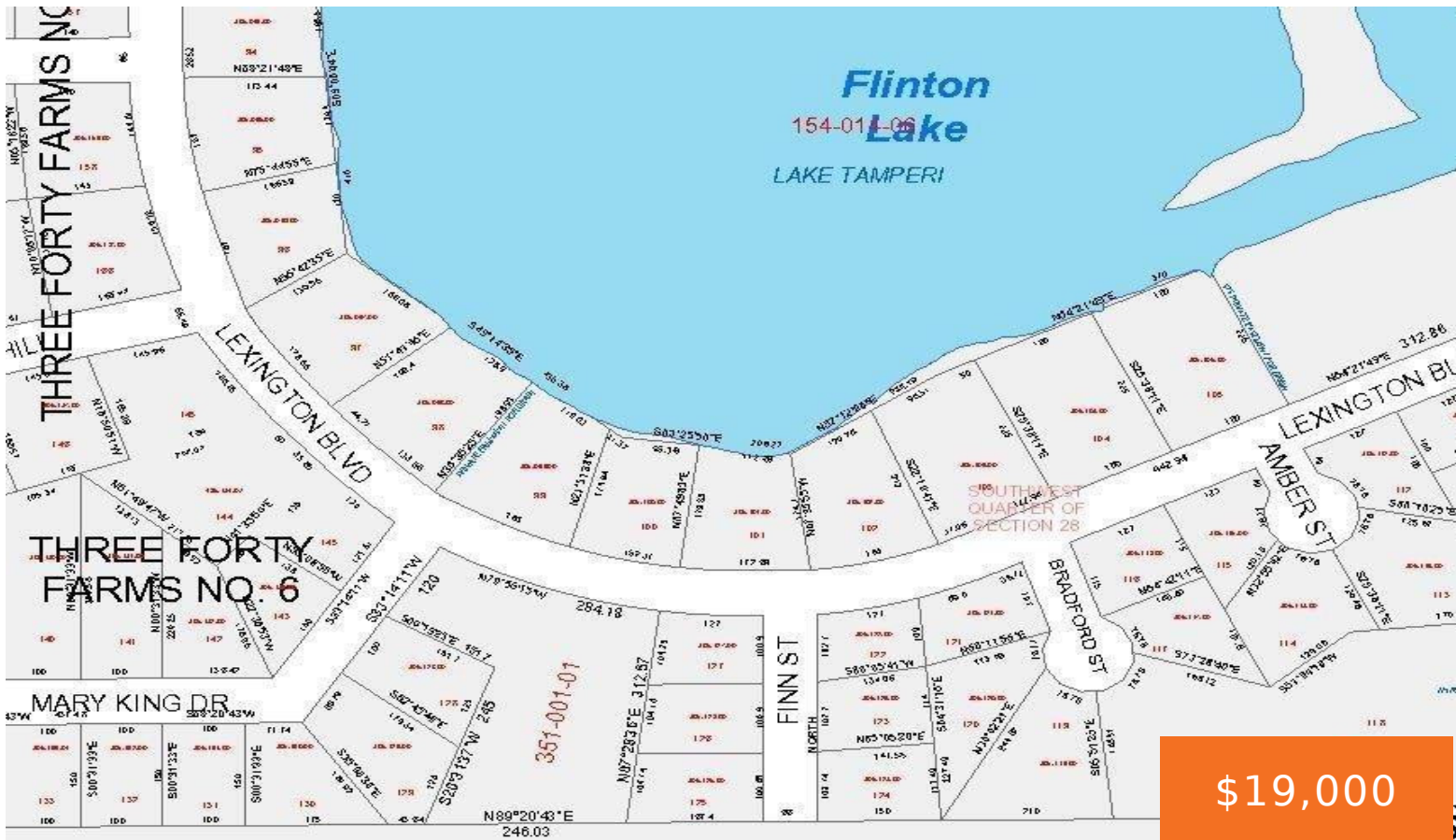

\$19,000

Great building site in established neighborhood in Summit Township and Jackson Public School district. Use any builder, building plans per building and use restrictions and developer approval. Township sewer and water, underground gas, electric, cable tv, internet and phone. Seller will consider land contract terms!! So buy today and build tomorrow.

- 0 baths
- Lot
- Land
- Active

Basics

Category: Land
Status: Active
Lot size: 0.47 sq ft
Lot Size Acres: 0.47 acres

Type: Lot
Bathrooms: 0 baths
Subdivision Name: Three Forty Farms
County: Jackson



Call us now

Phone: (231)730-8781
 Email: tuckerbennerteam@gmail.com
 Address: 2747 Lakeshore Drive, Twin Lake, MI 49457



Building Details

Current Use: Residential

Fees & Taxes

Tax Assessed Value: \$7,587

Tax Year: 2018

School Information

High School District: Jackson

Miscellaneous

Road Surface Type: Paved

CrossStreet: Off S. Jackson Road in Three F

Listing Terms: Cash, Conventional, Contract



Call us now

Phone: (231)730-8781

Email: tuckerbennerteam@gmail.com

Address: 2747 Lakeshore Drive, Twin Lake, MI 49457

