

# LEXINGTON BLVD, JACKSON, MI, 49203

https://tuckerbenner.com

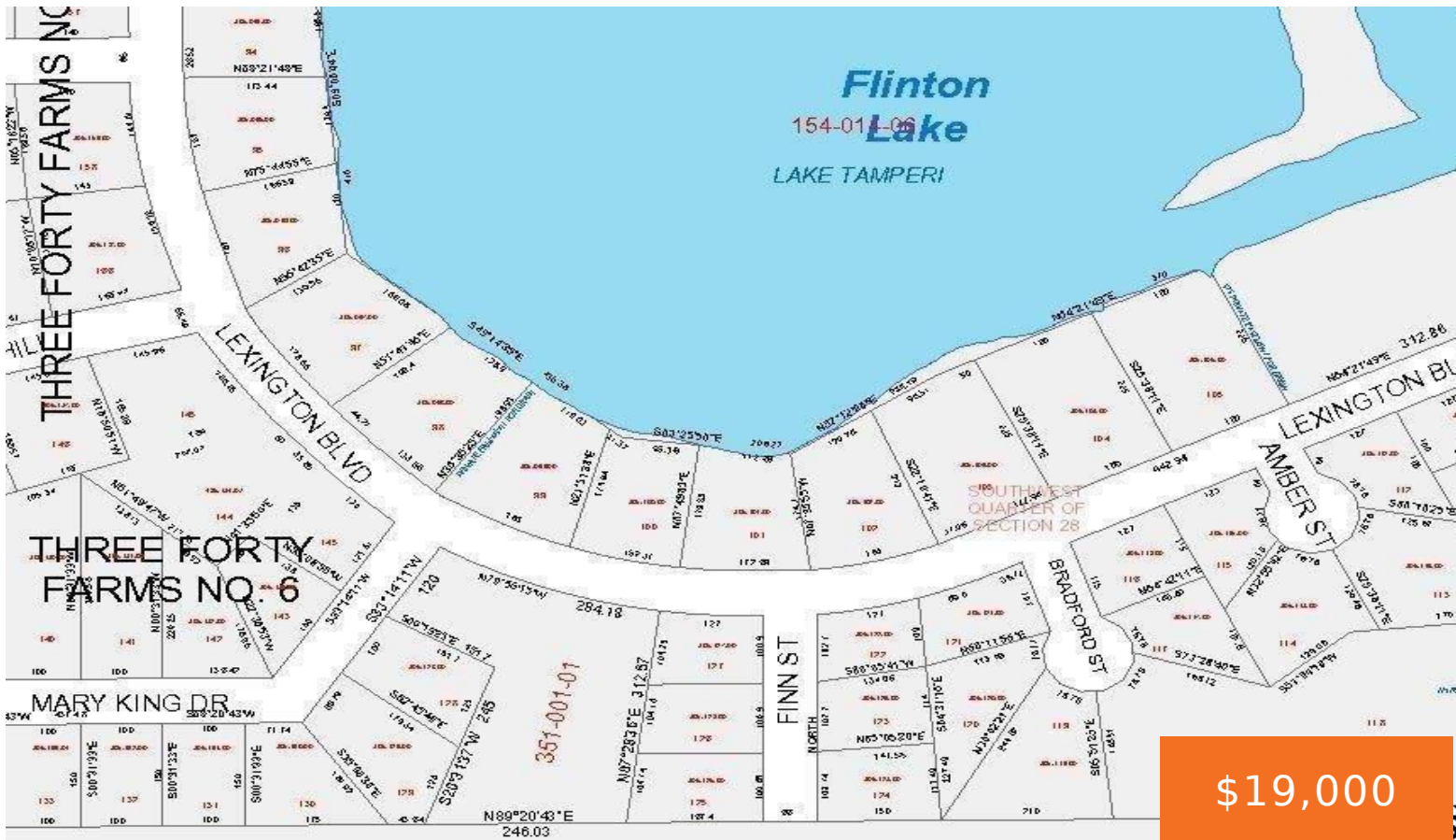

**\$19,000**

Great building site in established neighborhood in Summit Township and Jackson Public School district. Use any builder, building plans per building and use restrictions and developer approval. Township sewer and water, underground gas, electric, cable tv, internet and phone. Seller will consider land contract terms!! So buy today and build tomorrow.

- 0 baths
- Lot
- Land
- Active

## Basics

**Category:** Land

**Status:** Active

**Lot size:** 0.58 sq ft

**Lot Size Acres:** 0.58 acres

**Type:** Lot

**Bathrooms:** 0 baths

**Subdivision Name:** Three Forty Farms

**County:** Jackson



### Call us now

Phone: (231)730-8781

Email: tuckerbennerteam@gmail.com

Address: 2747 Lakeshore Drive, Twin Lake, MI 49457



---

## Building Details

**Current Use:** Residential

---

## Fees & Taxes

**Tax Assessed Value:** \$8,480

**Tax Year:** 2018

---

## School Information

**High School District:** Jackson

---

## Miscellaneous

**Road Surface Type:** Paved

**CrossStreet:** Off S. Jackson Road in Three F

**Listing Terms:** Cash, Conventional, Contract



### Call us now

Phone: (231)730-8781

Email: [tuckerbennerteam@gmail.com](mailto:tuckerbennerteam@gmail.com)

Address: 2747 Lakeshore Drive, Twin Lake, MI 49457

