

# LINCOLN, GRAND HAVEN, MI, 49417

https://tuckerbenner.com

Ottawa County  
Geospatial Insights & Solutions

Property Mapping Printout

100-023

1:826

137.7 Feet

This map is a user generated static output from an internet mapping site and is for reference only. Data layers that appear on this map may or may not be accurate, current, or otherwise reliable.  
THIS MAP IS NOT TO BE USED FOR NAVIGATION

Legend  
Parcels

Notes

**\$90,000**

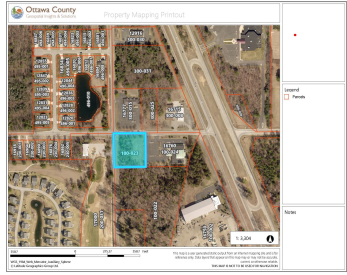

Here is a great piece of commercial property with great visibility and a convenient location in Grand Haven Township. It sits at the corner of 168thn and Lincoln, adjacent to Generation Care and across the street from American Dunes Golf Club. Muskegon Community College is located directly across the street. The building envelope could be [...]

- 0 baths
- Commercial Land
- Land
- Active



## Basics

**Category:** Land

**Status:** Active

**Lot size:** 1.7 sq ft

**County:** Ottawa

**Type:** Commercial Land

**Bathrooms:** 0 baths

**Lot Size Acres:** 1.7 acres



### Call us now

Phone: (231)730-8781

Email: tuckerbennerteam@gmail.com

Address: 2747 Lakeshore Drive, Twin Lake, MI 49457



---

## Amenities & Features

**Utilities:** Phone Available, Water Available, Sewer Available, Natural Gas Available, Electricity Available, Cable Available, None

**Lot Features:** Level, Buildable, Corner Lot

---

## Fees & Taxes

**Tax Assessed Value:** \$57,900

**Tax Year:** 2024

**Tax Annual Amount:** \$2,576

---

## School Information

**High School District:** Grand Haven

---

## Miscellaneous

**Road Surface Type:** Paved

**CrossStreet:** 168th & US 31

**Listing Terms:** Cash, Conventional



### Call us now

Phone: (231)730-8781

Email: [tuckerbennerteam@gmail.com](mailto:tuckerbennerteam@gmail.com)

Address: 2747 Lakeshore Drive, Twin Lake, MI 49457

