

PINGREE, PINCKNEY, MI, 48169

<https://tuckerbenner.com>

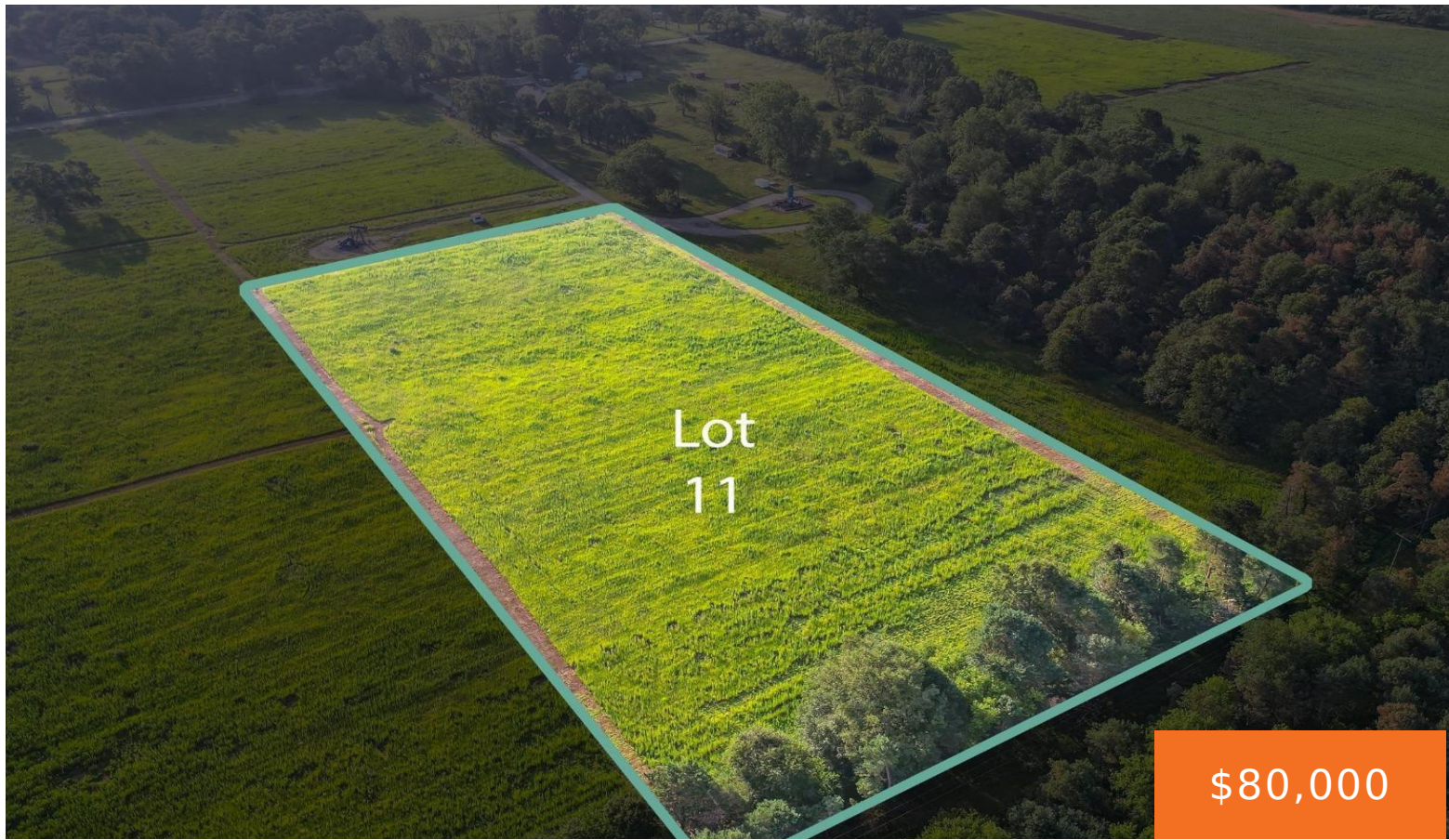

This fully cleared 4.80 acre buildable lot in Pinckney is ready for someone to build their dream home. The seller has completed a full survey and perk test on the lot as well as, has cleared most of the lot to allow buyers and their builder to move quickly on building their home.

- 0 baths
- Lot
- Land
- Active



Basics

Category: Land

Status: Active

Lot size: 4.44 sq ft

County: Livingston

Type: Lot

Bathrooms: 0 baths

Lot Size Acres: 4.44 acres



Call us now

Phone: (231)730-8781

Email: tuckerbennerteam@gmail.com

Address: 2747 Lakeshore Drive, Twin Lake, MI 49457



Amenities & Features

Utilities: None, Septic

Lot Features: Level

Fees & Taxes

Tax Assessed Value: \$7,749

Tax Year: 2023

School Information

High School District: Pinckney

Miscellaneous

Road Surface Type: Paved

CrossStreet: N/A

Listing Terms: Cash, Conventional



Call us now

Phone: (231)730-8781

Email: tuckerbennerteam@gmail.com

Address: 2747 Lakeshore Drive, Twin Lake, MI 49457

