

M-60, CASSOPOLIS, MI, 49031

https://tuckerbenner.com

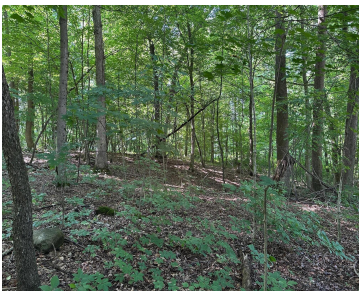
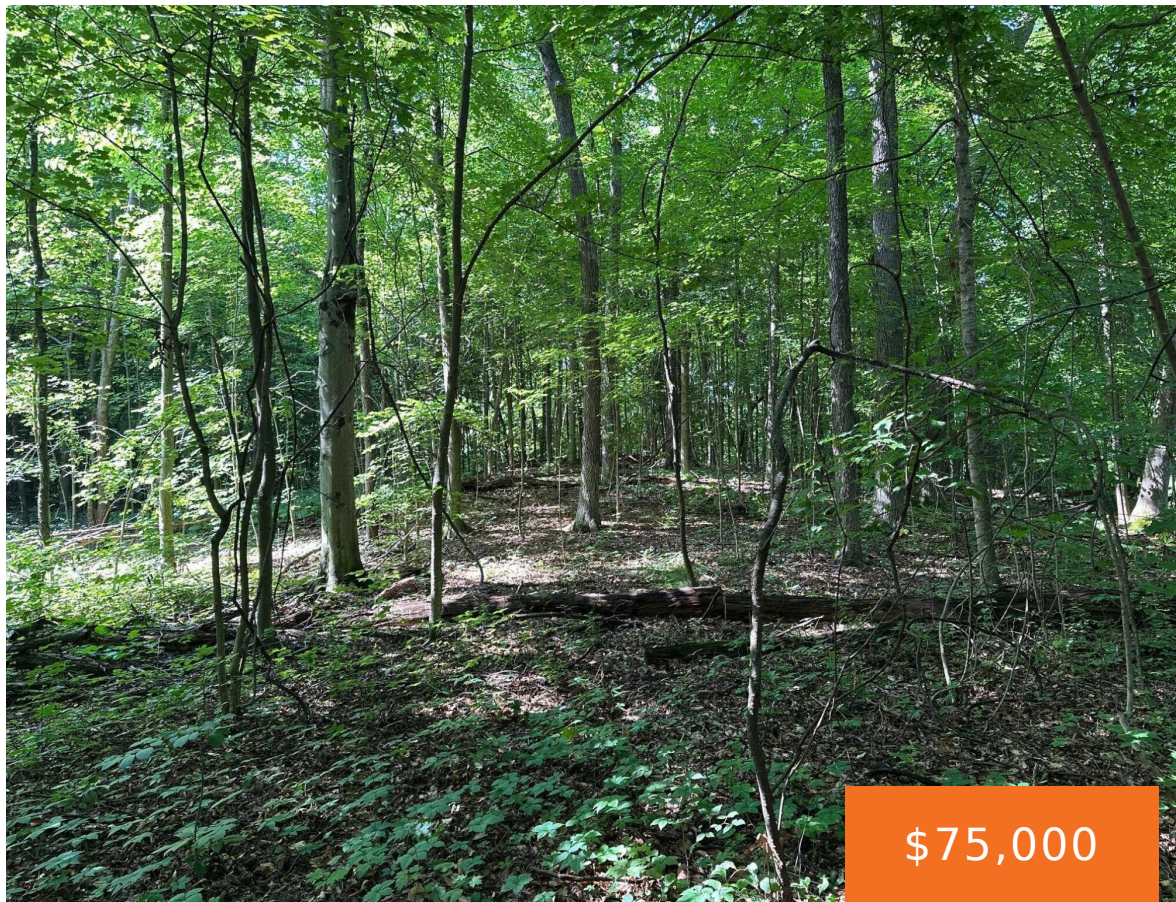

Looking for the perfect blend of privacy, space, and natural beauty? This 6.39-acre wooded property offers a serene setting surrounded by mature trees and abundant wildlife—ideal for your dream home. With ample space to build and recreational use, this slice of land invites you to imagine the possibilities. Tucked off the beaten path, yet close [...]

- 0 baths
- Acreage
- Land
- Active

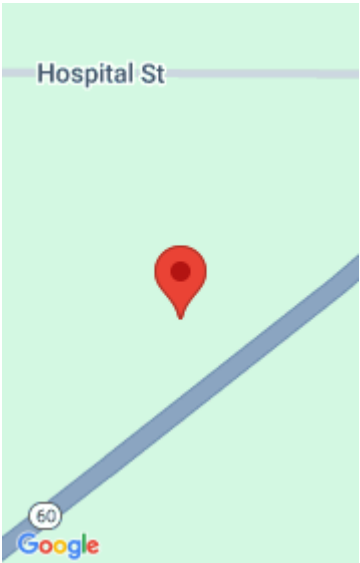

Call us now

Phone: (231)730-8781  
Email: tuckerbennerteam@gmail.com  
Address: 2747 Lakeshore Drive, Twin Lake, MI 49457

# Basics

**Category:** Land

**Status:** Active

**Lot size:** 6.38 sq ft

**County:** Cass

**Type:** Acreage

**Bathrooms:** 0 baths

**Lot Size Acres:** 6.38 acres

# Building Details

**Current Use:** Hunting

# Amenities & Features

**Utilities:** Electricity Available, Cable Available, Phone Available, None

**Lot Features:** Rolling Hills, Buildable, Wooded

# Fees & Taxes

**Tax Assessed Value:** \$23,600

**Tax Annual Amount:** \$606

**Tax Year:** 2024

# School Information

**High School District:** Cassopolis

# Miscellaneous

Call us now

**Road Surface Type:** Paved

**CrossStreet:** Library & Dailey

**Listing Terms:** Cash, Conventional

**Call us now**



Phone: (231)730-8781  
Email: tuckerbennerteam@gmail.com  
Address: 2747 Lakeshore Drive, Twin Lake, MI 49457

