

MARION MEADOWS, HOWELL, MI, 48843

https://tuckerbenner.com



\$79,900

Ann Arbor Area Board of Realtors®

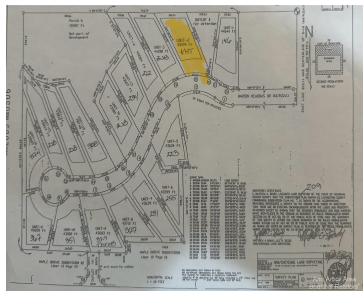

Welcome to the perfect canvas for your dream home. This vacant one-acre lot offers an exceptional opportunity to build the home you've always envisioned in a serene and convenient location. Situated in a peaceful neighborhood, this level lot provides a blank slate for your architectural masterpiece. The absence of a homeowners association gives you the [...]

- 0 baths
- Acreage
- Land
- Active



Basics

Category: Land
Status: Active
Lot size: 1.06 sq ft
Lot Size Acres: 1.06 acres

Type: Acreage
Bathrooms: 0 baths
Subdivision Name: Marion Meadows Site Condo
County: Livingston



Call us now

Phone: (231)730-8781
 Email: tuckerbennerteam@gmail.com
 Address: 2747 Lakeshore Drive, Twin Lake, MI 49457



Amenities & Features

Utilities: None Connected, Phone Connected, Septic Connected, Natural Gas Connected, Electric Connected, Cable Available **Lot Features:** Level

Fees & Taxes

Tax Assessed Value: \$22,951

Tax Year: 2023

Tax Annual Amount: \$913

School Information

High School District: Howell

Miscellaneous

Road Surface Type: Paved

CrossStreet: D-19

Listing Terms: Cash



Call us now

Phone: (231)730-8781

Email: tuckerbennerteam@gmail.com

Address: 2747 Lakeshore Drive, Twin Lake, MI 49457

