

MORRISSEY, GRASS LAKE, MI, 49240

https://tuckerbenner.com

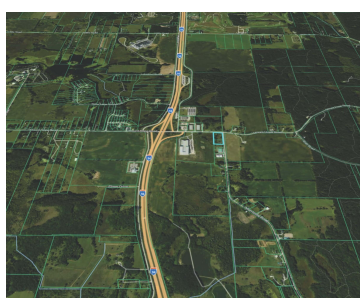

Exceptional opportunity to acquire up to 3.91 acres of Light Industrial (LI) zoned land ideally positioned just off I-94 Exit 150 in Jackson County. Located at the corner of Mt. Hope Rd & Morrissey Rd, this property offers outstanding accessibility, visibility, & development potential for contractors, service businesses, & light industrial users. With approx. 502 [...]

- 0 baths
- Commercial Land
- Land
- Active

Basics

Category: Land

Status: Active

Lot size: 3.91 sq ft

County: Jackson

Type: Commercial Land

Bathrooms: 0 baths

Lot Size Acres: 3.91 acres

Call us now

Phone: (231)730-8781
 Email: tuckerbennerteam@gmail.com
 Address: 2747 Lakeshore Drive, Twin Lake, MI 49457



Building Details

Current Use: Commercial

Amenities & Features

Utilities: Electricity Available, Cable Available, None

Lot Features: Buildable

Fees & Taxes

Tax Assessed Value: \$30,700

Tax Year: 2025

Tax Annual Amount: \$891.67

School Information

High School District: Grass Lake

Miscellaneous

Road Surface Type: Paved

CrossStreet: Morrissey Rd and Mt. Hope Rd.

Listing Terms: Cash

Call us now



Phone: (231)730-8781

Email: tuckerbennerteam@gmail.com

Address: 2747 Lakeshore Drive, Twin Lake, MI 49457

