

REYNOLDS, HILLSDALE, MI, 49242

https://tuckerbenner.com

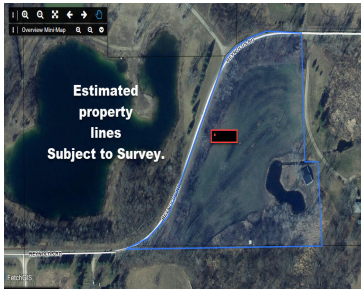

Looking for the perfect spot to build without being too far from town? This approximately 6-acre parcel just outside of Hillsdale offers a little bit of everything. Featuring a barn, small pond, planted pine trees that create privacy and character, and several potential building sites, this property has the feel of the country while still [...]

- 0 baths
- Acreage
- Land
- Active



Basics

Category: Land
Status: Active
Lot size: 6 sq ft
County: Hillsdale

Type: Acreage
Bathrooms: 0 baths
Lot Size Acres: 6 acres

Call us now



Phone: (231)730-8781
 Email: tuckerbennerteam@gmail.com
 Address: 2747 Lakeshore Drive, Twin Lake, MI 49457



Building Details

Current Use: Recreational, Hunting, Agricultural

Amenities & Features

Utilities: Electricity Available, None

Waterfront Features: Pond

Fees & Taxes

Tax Assessed Value: \$30,074

Tax Year: 2025

Tax Annual Amount: \$1,177

School Information

High School District: Hillsdale

Miscellaneous

Road Surface Type: Paved

CrossStreet: East of Hillsdale Rd

Listing Terms: Cash, Conventional

Call us now



Phone: (231)730-8781

Email: tuckerbennerteam@gmail.com

Address: 2747 Lakeshore Drive, Twin Lake, MI 49457

