

# CORINNE, CANTON, MI, 48188

<https://tuckerbenner.com>

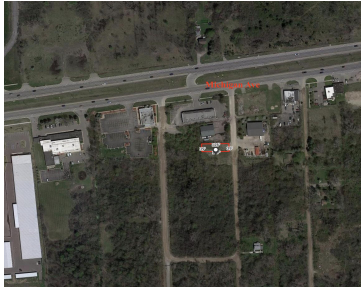

\$25,000



Two vacant lots zoned "Light Industrial". Sold together for \$35,000 (71-133-01-0148-300 / 71-133-01-0147-300). Per City lots need to be merged for usage. Please verify independently and confirm usage. All data approx. & not guaranteed. BUYER/BATVI

- 0 baths
- Commercial Land
- Land
- Active



## Basics

**Category:** Land

**Status:** Active

**Lot size:** 0.13 sq ft

**County:** Wayne

**Type:** Commercial Land

**Bathrooms:** 0 baths

**Lot Size Acres:** 0.13 acres



### Call us now

Phone: (231)730-8781  
 Email: [tuckerbennerteam@gmail.com](mailto:tuckerbennerteam@gmail.com)  
 Address: 2747 Lakeshore Drive, Twin Lake, MI 49457



---

## Building Details

**Current Use:** Commercial

---

## Amenities & Features

**Utilities:** Electric Connected, Public Water Available, Natural Gas Available

---

## Fees & Taxes

**Tax Assessed Value:** \$3,273

**Tax Year:** 2023

**Tax Annual Amount:** \$3,273

---

## School Information

**High School District:** Wayne-Westland

---

## Miscellaneous

**CrossStreet:** Michigan Ave/S Corinne St

**Listing Terms:** Cash



### Call us now

Phone: (231)730-8781

Email: [tuckerbennerteam@gmail.com](mailto:tuckerbennerteam@gmail.com)

Address: 2747 Lakeshore Drive, Twin Lake, MI 49457

