

WOLF LAKE, FRUITPORT, MI, 49415

https://tuckerbenner.com

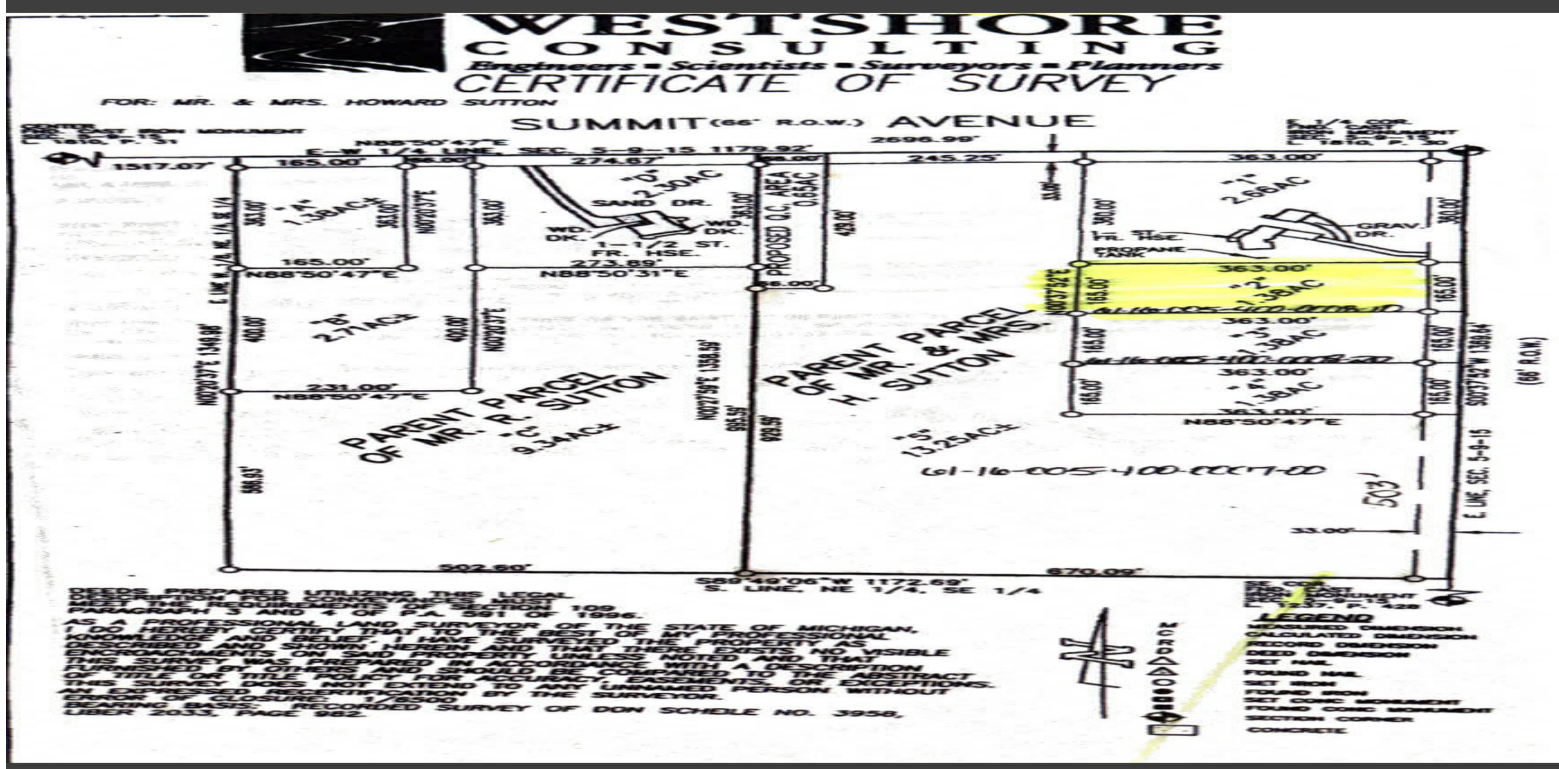

Parcel # 2 S Wolf Lake \$49,900

Parcel #2 per Survey in MLS. Fruitport Schools, Sullivan Twp building site! Parcel to the to SOUTH of this parcel is also listed for sale. (Parcel # 3) Wooded parcel of 1.38 acres, sits along a paved, public road. Some newer houses in area. Believe natural Gas is in street but BUYER to confirm , [...]

- 0 baths
- Lot
- Land
- Active

Basics

Category: Land

Status: Active

Lot size: 1.38 sq ft

County: Muskegon

Type: Lot

Bathrooms: 0 baths

Lot Size Acres: 1.38 acres

Call us now

Phone: (231)730-8781
 Email: tuckerbennerteam@gmail.com
 Address: 2747 Lakeshore Drive, Twin Lake, MI 49457

Amenities & Features

Utilities: Natural Gas Available, Electricity Available, Cable Available, Phone Available, None

Lot Features: Level, Buildable, Wooded

Fees & Taxes

Tax Assessed Value: \$2,730

Tax Year: 2025

Tax Annual Amount: \$200

School Information

High School District: Fruitport

Miscellaneous

Road Surface Type: Paved

CrossStreet: E Summit and Hts Ravenna

Listing Terms: Cash, Conventional

Call us now



Phone: (231)730-8781

Email: tuckerbennerteam@gmail.com

Address: 2747 Lakeshore Drive, Twin Lake, MI 49457

