

SHARON VALLEY, BROOKLYN, MI, 49240

https://tuckerbenner.com

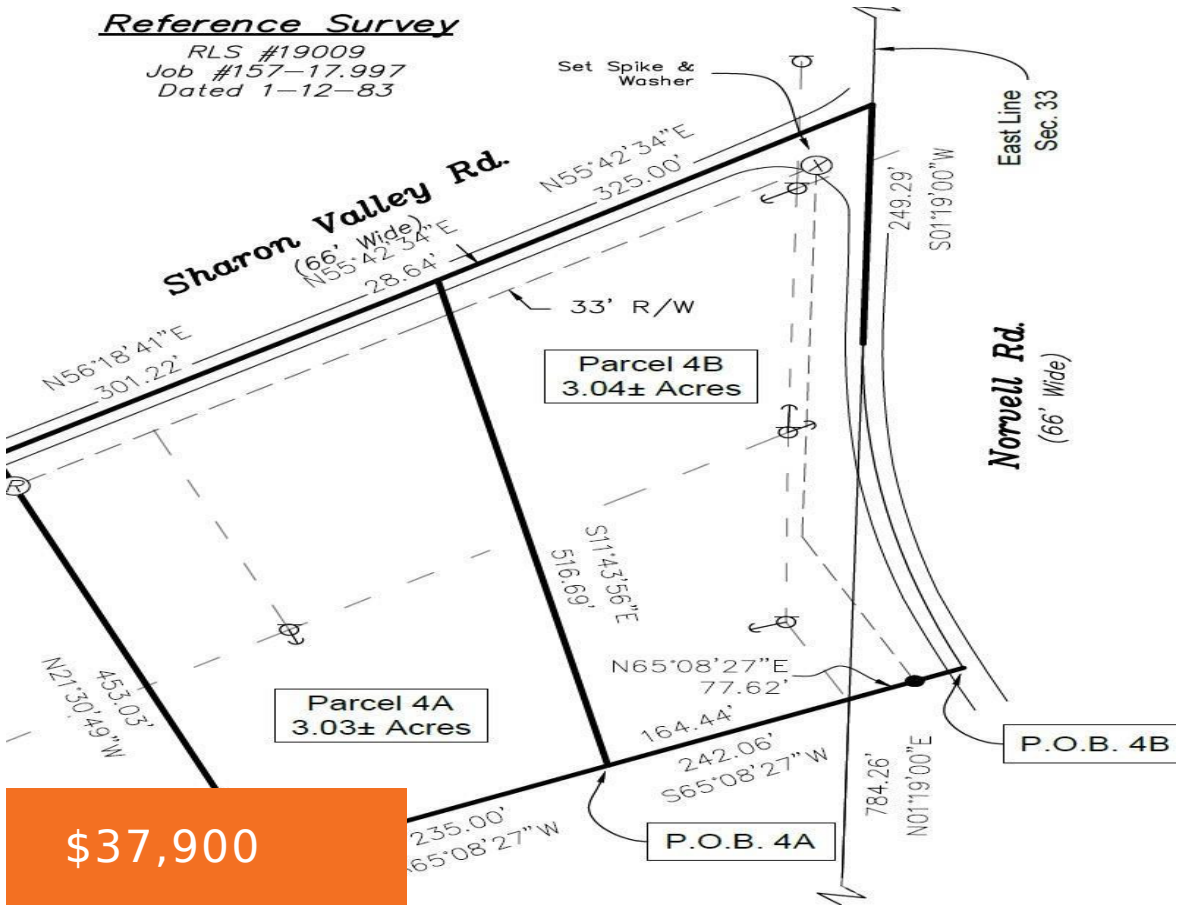

Beautiful, rolling, rural property located on a paved road just south of I-94 and east of Napoleon. Final land split approval is needed from Norvell Township.

- 0 baths
- Acreage
- Land
- Active

Basics

Category: Land
Status: Active
Lot size: 0 sq ft
County: Jackson

Type: Acreage
Bathrooms: 0 baths
Lot Size Acres: 0 acres

Building Details



Call us now

Phone: (231)730-8781
 Email: tuckerbenner@gmail.com
 Address: 2747 Lakeshore Drive, Twin Lake, MI 49457



Current Use: Agricultural

Amenities & Features

Utilities: Electricity Available, None, Septic, Natural Gas Connected

Fees & Taxes

Tax Year: 2023

School Information

High School District: Napoleon

Miscellaneous

Road Surface Type: Paved

CrossStreet: Norvell Road

Listing Terms: Cash, Conventional



Call us now

Phone: (231)730-8781

Email: tuckerbennerteam@gmail.com

Address: 2747 Lakeshore Drive, Twin Lake, MI 49457

