

SHIRLEY, JACKSON, MI, 49202

<https://tuckerbenner.com>

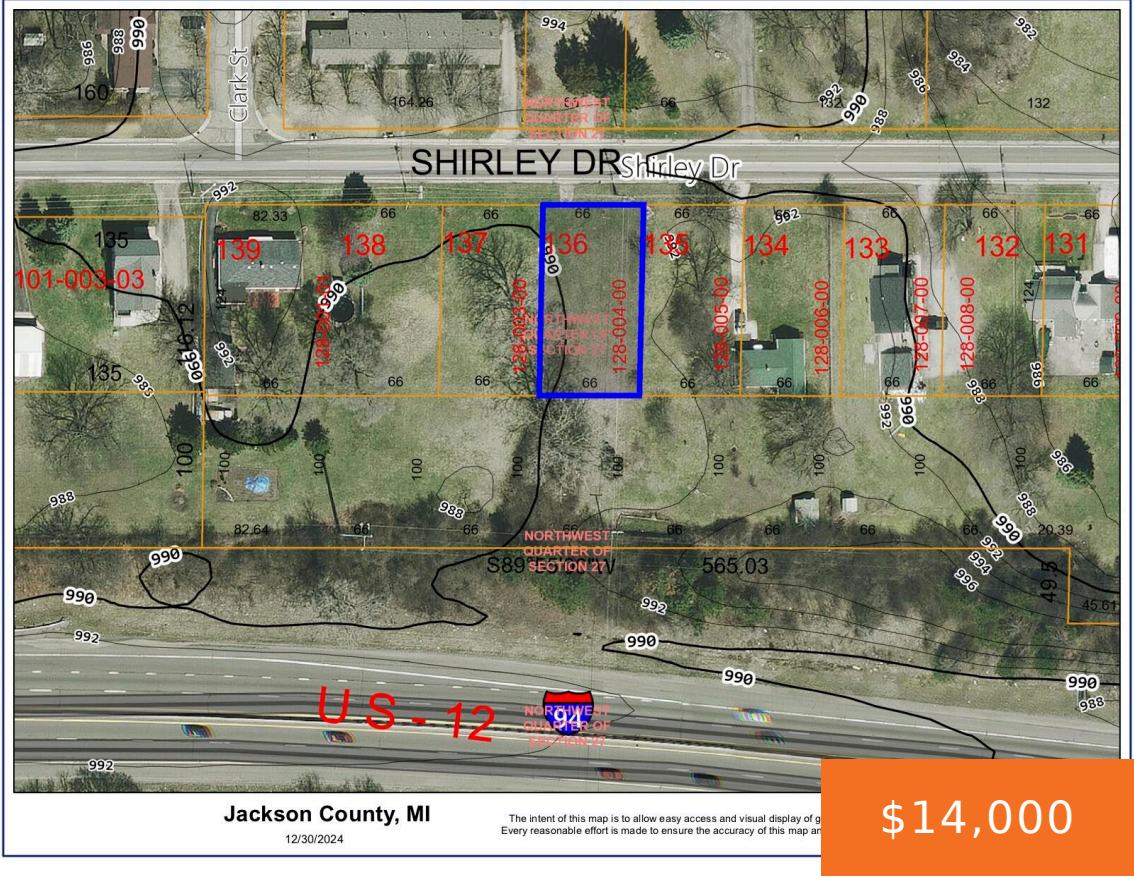

\$14,000



Excellent C-2 Zoned buildable parcel in Blackman Township. Excellent location for your next venture that is close to highways, shopping and restaurants. Call today for more information.

- 0 baths
- Lot
- Land
- Active



Call us now

Phone: (231)730-8781
Email: tuckerbennerteam@gmail.com
Address: 2747 Lakeshore Drive, Twin Lake, MI 49457

Basics

Category: Land

Status: Active

Lot size: 0.19 sq ft

County: Jackson

Type: Lot

Bathrooms: 0 baths

Lot Size Acres: 0.19 acres

Building Details

Current Use: Commercial

Amenities & Features

Utilities: Sewer Available, None

Lot Features: Level

Fees & Taxes

Tax Assessed Value: \$2,520

Tax Year: 2024

Tax Annual Amount: \$134.19

School Information

High School District: Northwest

Miscellaneous

Road Surface Type: Paved

CrossStreet: Clark St and Lansing Ave

Listing Terms: Cash, Conventional

Call us now