

SILKWORTH, JACKSON, MI, 49201

<https://tuckerbenner.com>

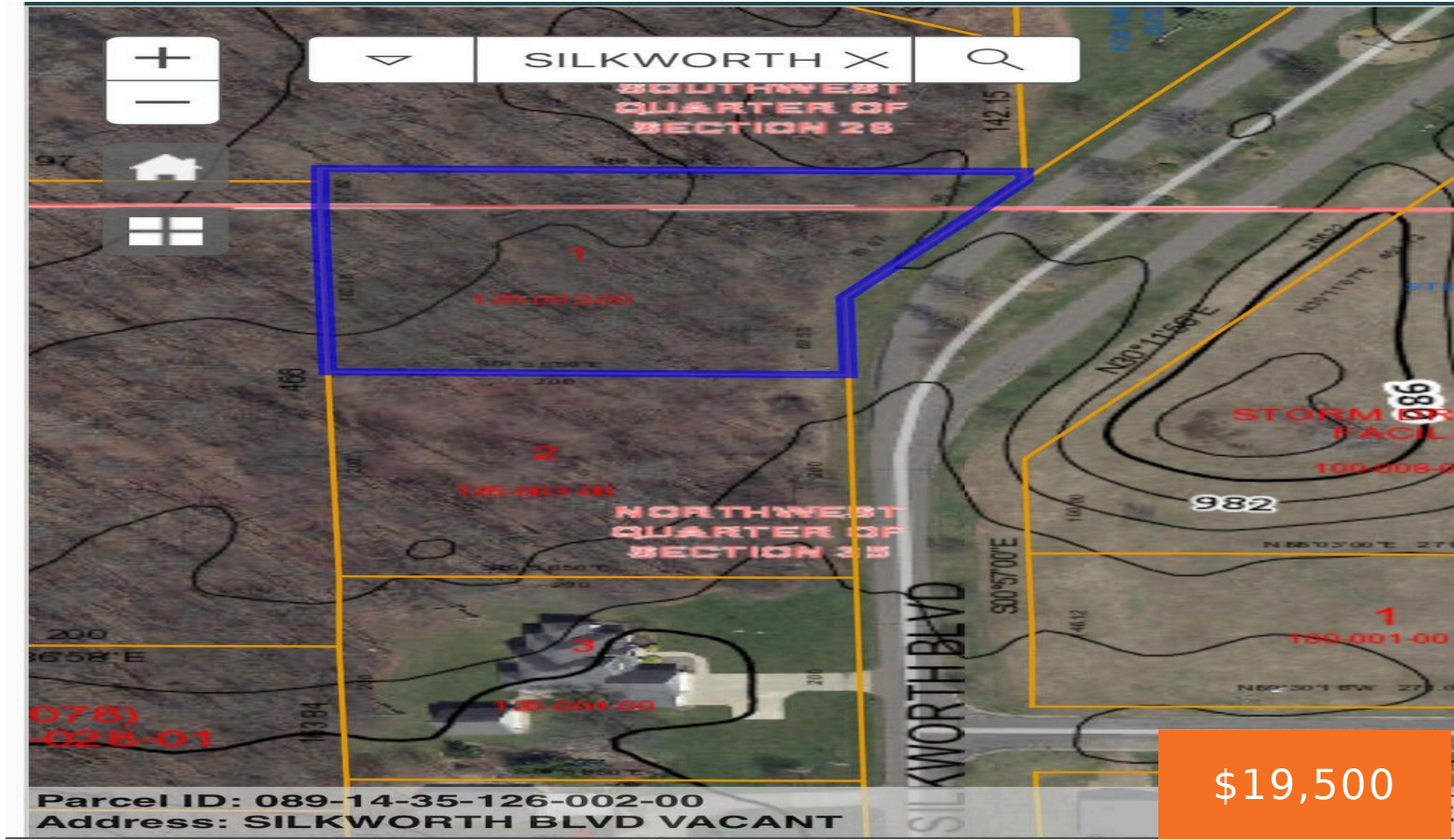

Wooded lot ready to be built on in this beautiful, spacious subdivision, conveniently located right off of Brooklyn Rd in Napoleon Schools. Natural gas hook-up and electrical available at the street underground. Subdivision roads were recently redone. Association fee of \$110/yr covers street lights, welcome entrance and landscaping maintenance. Make it yours today!

- 0 baths
- Lot
- Land
- Active

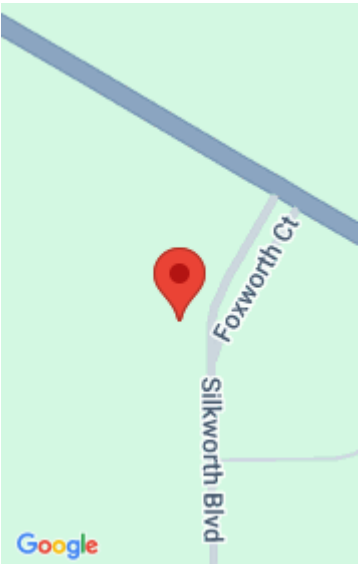

Call us now

Phone: (231)730-8781
Email: tuckerbennerteam@gmail.com
Address: 2747 Lakeshore Drive, Twin Lake, MI 49457

Basics

Category: Land

Status: Active

Lot size: 0.92 sq ft

County: Jackson

Type: Lot

Bathrooms: 0 baths

Lot Size Acres: 0.92 acres

Amenities & Features

Utilities: Natural Gas Available, Electricity Available, Cable Available, None

Fees & Taxes

Tax Assessed Value: \$11,765

Tax Year: 2023

Tax Annual Amount: \$552.87

School Information

High School District: Napoleon

Miscellaneous

CrossStreet: Brooklyn Rd to Silkworth BLVD

Listing Terms: Cash, Conventional

Call us now



Phone: (231)730-8781

Email: tuckerbennerteam@gmail.com

Address: 2747 Lakeshore Drive, Twin Lake, MI 49457

