

STADIUM, KALAMAZOO, MI, 49009

https://tuckerbenner.com

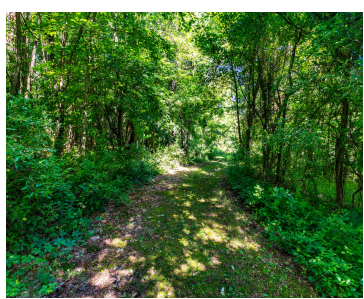
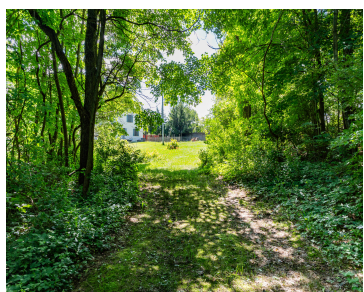
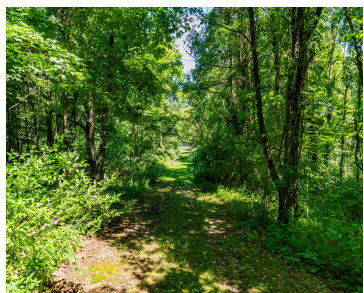

LOCATION, LOCATION, LOCATION! This custom-built home with 6-inch exterior wall construction on 6.6 acres in desirable Mattawan Schools combines quality construction and major updates with outstanding future potential! The main level offers living room with a bay window and French doors leading to a deck that spans the entire length of the home. A formal [...]

- 0 baths
- Acreage
- Land
- Active



Basics

Category: Land

Status: Active

Lot size: 3.41 sq ft

County: Kalamazoo

Type: Acreage

Bathrooms: 0 baths

Lot Size Acres: 3.41 acres

Call us now



Phone: (231)730-8781

Email: tuckerbennerteam@gmail.com

Address: 2747 Lakeshore Drive, Twin Lake, MI 49457



Building Details

Current Use: Recreational

Amenities & Features

Utilities: Natural Gas Available, Electricity Available, None

Lot Features: Level, Ravine, Buildable, Wooded

Fees & Taxes

Tax Assessed Value: \$22,800

Tax Year: 2025

Tax Annual Amount: \$963.40

School Information

High School District: Mattawan

HighSchool: Mattawan High School

Middle Or Junior School: Mattawan Middle School

Elementary School: Mattawan Later Elementary School

Miscellaneous

Road Surface Type: Paved

CrossStreet: Stadium Dr b/w 4th St & 6th St

Listing Terms: Cash, Conventional

Call us now



Phone: (231)730-8781

Email: tuckerbennerteam@gmail.com

Address: 2747 Lakeshore Drive, Twin Lake, MI 49457

