

SUNSET, PINCKNEY, MI, 48169

https://tuckerbenner.com

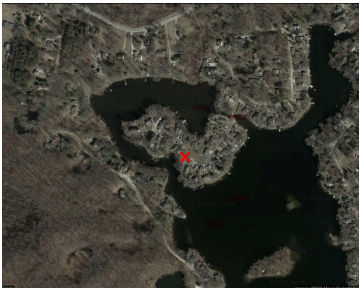

One of the last buildable lots (verify with Putnam Twp) on the all sports chain of lakes. Lot is located on Sunset Blvd, a quiet private island on Highland Lake, connected by Sunset Blvd Bridge, with access to 6 other all sports lakes plus Woodburn Lake which has been set aside for fishing with no [...]

- 0 baths
- Lot
- Land
- Active



Call us now

Phone: (231)730-8781  
Email: tuckerbennerteam@gmail.com  
Address: 2747 Lakeshore Drive, Twin Lake, MI 49457

---

## Basics

**Category:** Land

**Status:** Active

**Lot size:** 0.14 sq ft

**County:** Livingston

**Type:** Lot

**Bathrooms:** 0 baths

**Lot Size Acres:** 0.14 acres

---

## Amenities & Features

**Utilities:** Phone Available, Well, Septic **Association Amenities:** Boat Launch

**Waterfront Features:** Lake

---

## Fees & Taxes

**Association Fee Frequency:** Annually

**Association Fee:** \$200

---

## School Information

**High School District:** Pinckney

---

## Miscellaneous

**CrossStreet:** Patterson Lake Dr and Sunset

**Listing Terms:** Cash, Conventional

**Call us now**



Phone: (231)730-8781

Email: tuckerbennerteam@gmail.com

Address: 2747 Lakeshore Drive, Twin Lake, MI 49457

