

U.S. 131, KALKASKA, MI, 49646

https://tuckerbenner.com

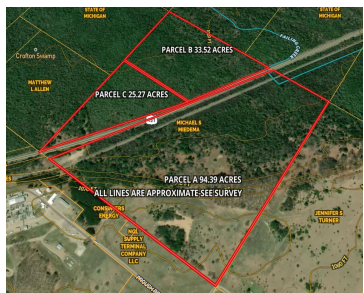

94 Acres of Prime Northern Michigan Land - Surveyed, Buildable, & Loaded with Wildlife (Parcel A) Discover the perfect blend of privacy, accessibility, and opportunity with this 94-acre surveyed parcel in Northern Michigan. Located just 7 minutes from Kalkaska and only 40 minutes to Traverse City, this property offers the ideal balance of convenience and [...]

- 0 baths
- Acreage
- Land
- Active



Basics

Category: Land

Status: Active

Lot size: 94.39 sq ft

County: Kalkaska

Type: Acreage

Bathrooms: 0 baths

Lot Size Acres: 94.39 acres

Call us now

Phone: (231)730-8781
 Email: tuckerbennerteam@gmail.com
 Address: 2747 Lakeshore Drive, Twin Lake, MI 49457



Amenities & Features

Utilities: Natural Gas Available, Electricity Available, None

Fees & Taxes

Tax Assessed Value: \$77,846

Tax Year: 2025

Tax Annual Amount: \$1

School Information

High School District: Kalkaska

Miscellaneous

CrossStreet: M72

Listing Terms: Cash, Conventional, Contract

Call us now



Phone: (231)730-8781

Email: tuckerbennerteam@gmail.com

Address: 2747 Lakeshore Drive, Twin Lake, MI 49457

