

US BUS ROUTE 31, PENTWATER, MI, 49449

<https://tuckerbenner.com>

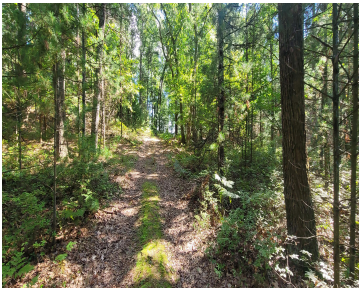

If you’ve been dreaming of building a Pentwater Home but with the privacy and solitude in that up north wooded setting, check out this property! Just under 5 acres, wooded and rolling and adjacent to the Pentwater Tennis Club Property–this beautiful property is just under 2 miles to Mears State Park and downtown Pentwater. Investment [...]

- 0 baths
- Acreage
- Land
- Active

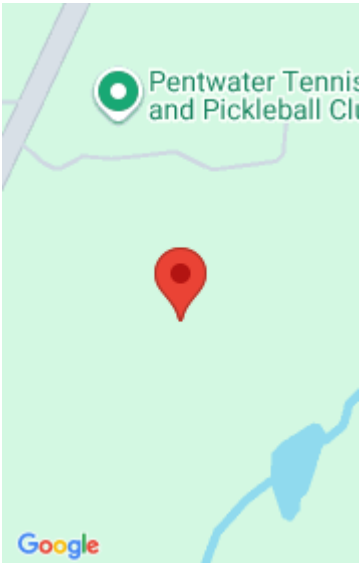

Call us now



Phone: (231)730-8781
Email: tuckerbennerteam@gmail.com
Address: 2747 Lakeshore Drive, Twin Lake, MI 49457



Basics

Category: Land

Status: Active

Lot size: 4.6 sq ft

County: Oceana

Type: Acreage

Bathrooms: 0 baths

Lot Size Acres: 4.6 acres

Amenities & Features

Utilities: Electricity Available, None

Lot Features: Rolling Hills, Buildable, Recreational, Wooded

Fees & Taxes

Tax Assessed Value: \$28,644

Tax Year: 2025

Tax Annual Amount: \$1,196.02

School Information

High School District: Pentwater

HighSchool: Pentwater Public School

Middle Or Junior School: Pentwater Public School

Elementary School: Pentwater Public School

Miscellaneous

CrossStreet: Hancock (N Bus 31) and Kenny

Listing Terms: Cash, Conventional

Call us now