

V/L BAYSHORE, L'ANSE, MI, 49946

https://tuckerbenner.com

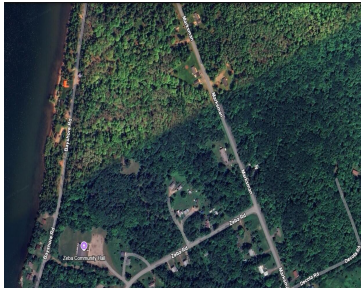

Build your dream retreat in the heart of Michigan’s scenic Upper Peninsula. This parcel presents a rare opportunity to own a tranquil tract of land in L’anse, surrounded by forested serenity and close to the splendid outdoors. Imagine sitting under star-filled skies, steps away from the region’s renowned lakes, trails, and four-season adventures

- 0 baths
- Acreage
- Land
- Active



Basics

Category: Land

Status: Active

Lot size: 5.29 sq ft

County: Baraga

Type: Acreage

Bathrooms: 0 baths

Lot Size Acres: 5.29 acres

Call us now



Phone: (231)730-8781

Email: tuckerbennerteam@gmail.com

Address: 2747 Lakeshore Drive, Twin Lake, MI 49457



Building Details

Current Use: Recreational

Amenities & Features

Utilities: None

Lot Features: Adj to Public Land, Buildable

Fees & Taxes

Tax Assessed Value: \$2,841

Tax Year: 2024

Tax Annual Amount: \$130.22

School Information

High School District: L'Anse Creuse Public

Miscellaneous

CrossStreet: Whirl-I-Gig and Marksman

Listing Terms: Cash, Conventional

Call us now



Phone: (231)730-8781

Email: tuckerbennerteam@gmail.com

Address: 2747 Lakeshore Drive, Twin Lake, MI 49457

