

MILLER RD, TWIN LAKE, MI, 49457

https://tuckerbenner.com

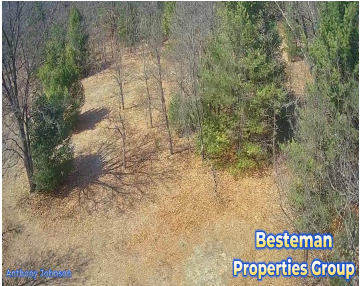
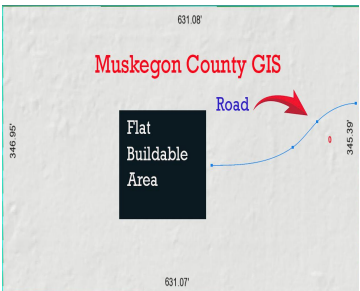

Over 5 acres of buildable land ready for your dream home! Natural gas and electric available for hookup with sandy soil for well and septic. If you're looking for a place to build a home or just to get away then this is a place you won't want to miss out on seeing!

- 0 baths
- Acreage
- Land
- Active



Basics

Category: Land	Type: Acreage
Status: Active	Bathrooms: 0 baths
Lot size: 5.27 sq ft	Lot Size Acres: 5.27 acres
County: Muskegon	



Call us now

Phone: (231)730-8781
Email: tuckerbennerteam@gmail.com
Address: 2747 Lakeshore Drive, Twin Lake, MI 49457



Amenities & Features

Utilities: Natural Gas Available, Electricity Available, None **Lot Features:** Level, Buildable, Wooded

Fees & Taxes

Tax Assessed Value: \$10,290

Tax Year: 2024

Tax Annual Amount: \$496.81

School Information

High School District: Holton

HighSchool: Holton High School

Middle Or Junior School: Holton Middle School

Elementary School: Holton Elementary School

Miscellaneous

CrossStreet: Miller/Ryerson

Listing Terms: Cash



Call us now

Phone: (231)730-8781

Email: tuckerbennerteam@gmail.com

Address: 2747 Lakeshore Drive, Twin Lake, MI 49457

