

GREEN, HESPERIA, MI, 49421

https://tuckerbenner.com

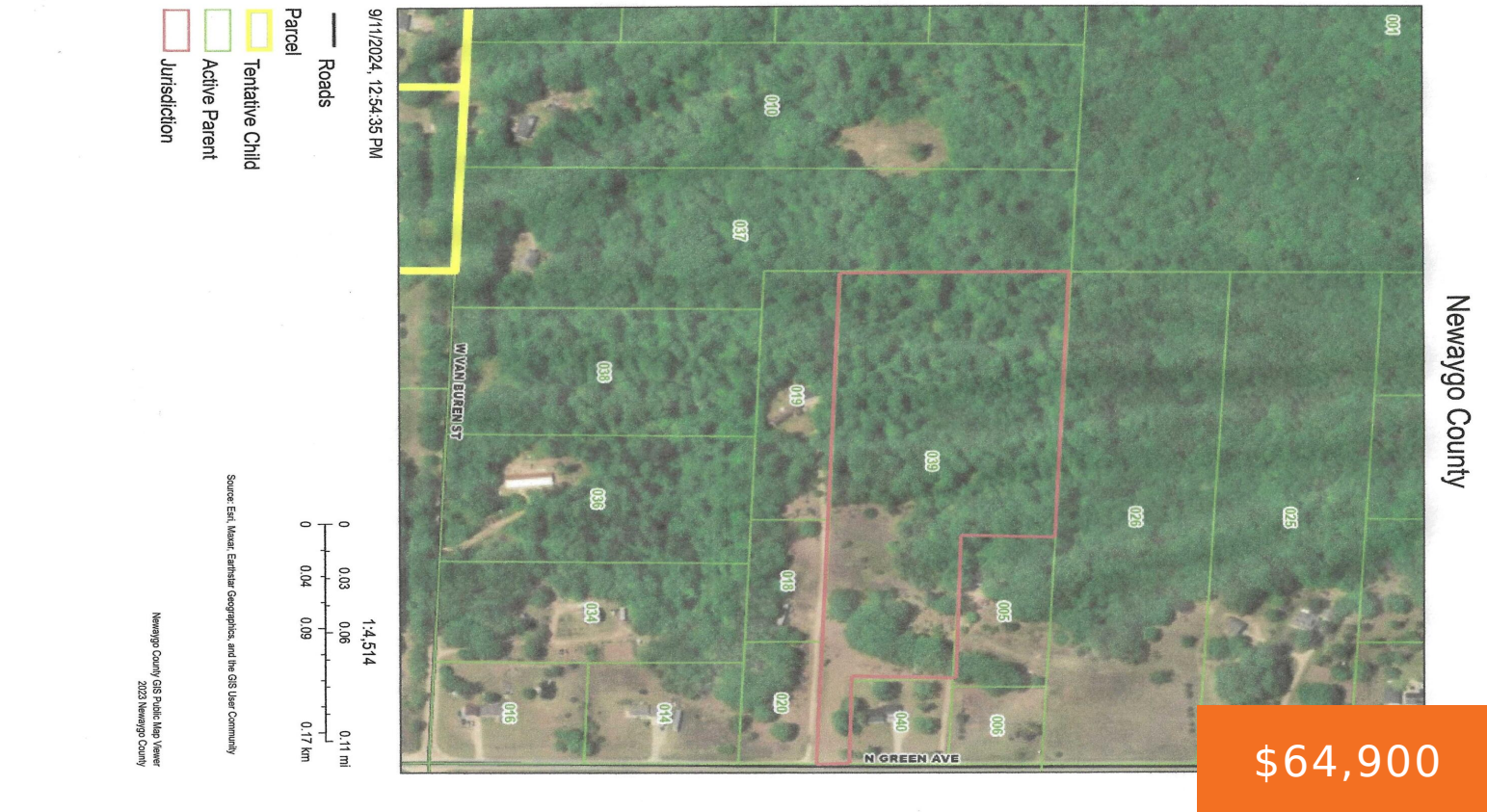

\$64,900

- 0 baths
- Acreage
- Land
- Active

Just over 10 acre parcel East of Downtown Hesperia and North of M-20. Wooded, high and dry property with lots of wildlife and opportunity. Close to rivers, lakes, public land and trails. Call today to schedule your showing!

Basics

Category: Land

Status: Active

Lot size: 10.62 sq ft

County: Newaygo

Type: Acreage

Bathrooms: 0 baths

Lot Size Acres: 10.62 acres



Call us now

Phone: (231)730-8781

Email: tuckerbennerteam@gmail.com

Address: 2747 Lakeshore Drive, Twin Lake, MI 49457



Amenities & Features

Utilities: Electricity Connected

Fees & Taxes

Tax Assessed Value: \$12,327

Tax Year: 2023

Tax Annual Amount: \$382

School Information

High School District: Hesperia

Miscellaneous

CrossStreet: VanBuren & 5 Mile

Listing Terms: Cash, Conventional



Call us now

Phone: (231)730-8781

Email: tuckerbennerteam@gmail.com

Address: 2747 Lakeshore Drive, Twin Lake, MI 49457

