

QUINCY, HOLLAND, MI, 49424

https://tuckerbenner.com

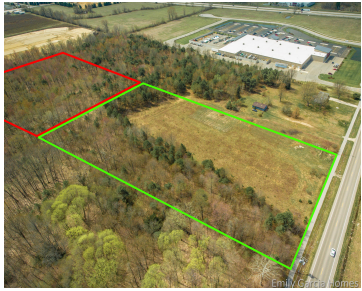
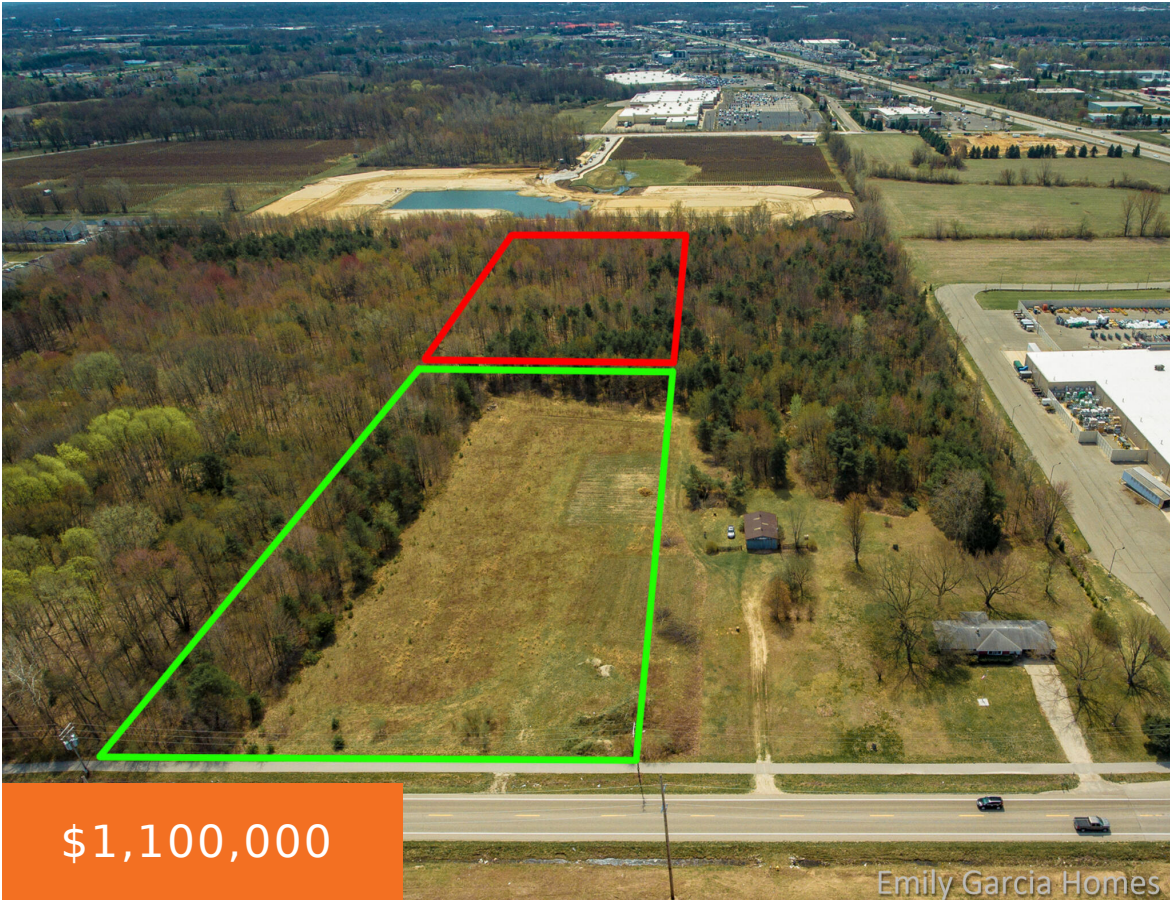

\$1,100,000

Emily Garcia Homes

Looking for an investment property? Properties like this one don't come along very often! Welcome to this this beautiful 10-acre property located in Holland Township. Property is currently zoned AG but, has a future land use of High Density Residential. This is 2 parcels being sold together. PROPERTY IS BEING SEEN BY APPOINTMENT ONLY and [...]

- 0 baths
- Acreage
- Land
- Active



Basics

Category: Land

Status: Active

Lot size: 9.91 sq ft

County: Ottawa

Type: Acreage

Bathrooms: 0 baths

Lot Size Acres: 9.91 acres



Call us now

Phone: (231)730-8781
 Email: tuckerbennerteam@gmail.com
 Address: 2747 Lakeshore Drive, Twin Lake, MI 49457



Building Details

Current Use: Recreational

Amenities & Features

Lot Features: Wooded

Fees & Taxes

Tax Assessed Value: \$48,321

Tax Year: 2023

Tax Annual Amount: \$2,313

School Information

High School District: West Ottawa

Miscellaneous

CrossStreet: US-31 and 120th Ave

Listing Terms: Cash, Conventional



Call us now

Phone: (231)730-8781

Email: tuckerbennerteam@gmail.com

Address: 2747 Lakeshore Drive, Twin Lake, MI 49457

