

HARBOR, PENTWATER, MI, 49449

<https://tuckerbenner.com>

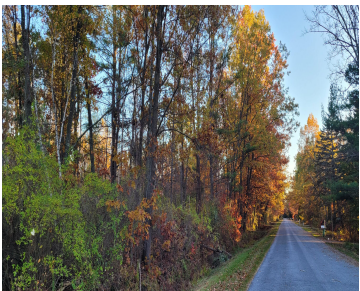
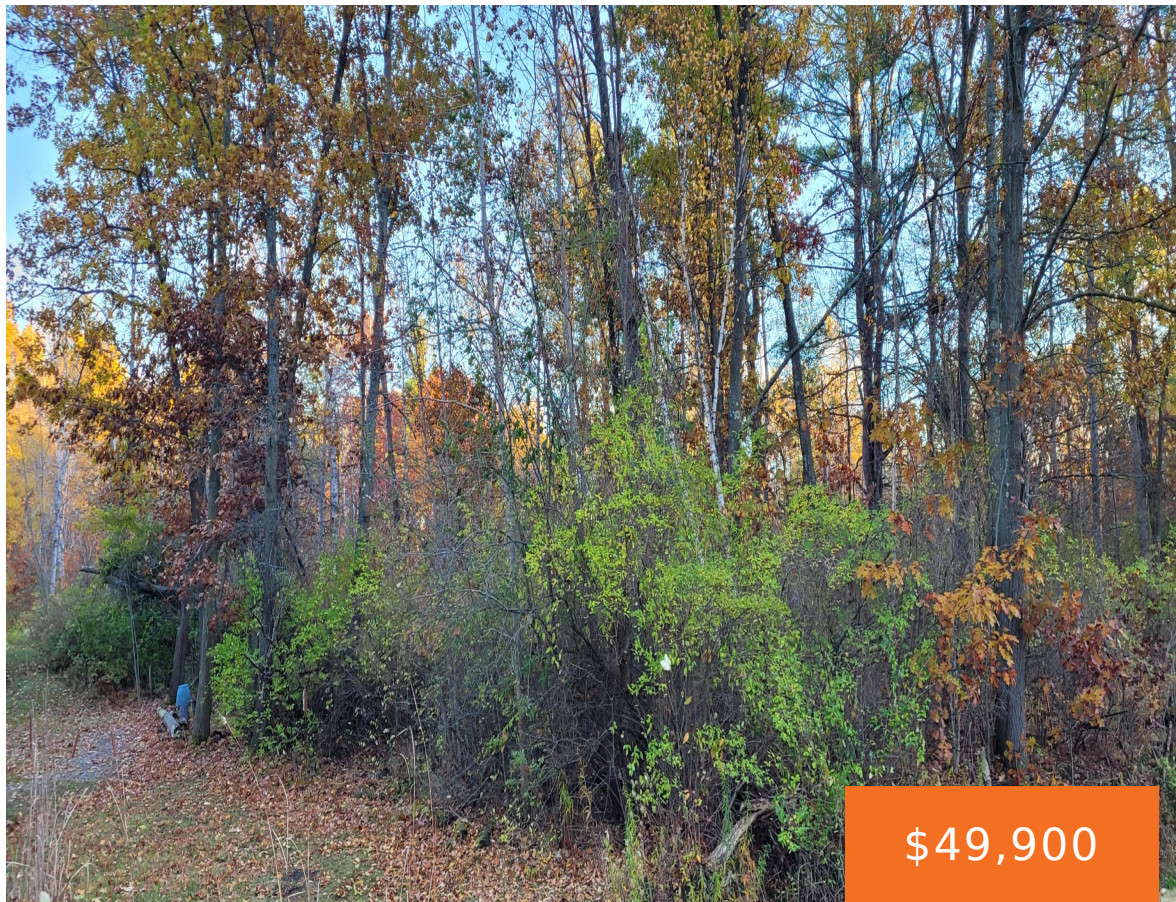

Build Your Dream Home Near Bass Lake Bass Lake is a beautiful 524-acre, all-sport, all-season lake ideally situated between Pentwater and Ludington along the scenic shores of Lake Michigan. Enjoy the best of Pure Michigan living—fresh air, clean water, and year-round recreation. This affordable lot offers deeded access through two separate association lots. The nearest [...]

- 0 baths
- Lot
- Land
- Active



Call us now



Phone: (231)730-8781
Email: tuckerbennerteam@gmail.com
Address: 2747 Lakeshore Drive, Twin Lake, MI 49457



Basics

Category: Land

Status: Active

Lot size: 0.34 sq ft

Lot Size Acres: 0.34 acres

Type: Lot

Bathrooms: 0 baths

Subdivision Name: Birch Harbor No 2

County: Mason

Amenities & Features

Utilities: Electricity Available, None

Association Amenities: Beach Area, Pets Allowed

Waterfront Features: Lake

Lot Features: Level, Wooded

Fees & Taxes

Tax Assessed Value: \$5,115

Association Fee Frequency: Annually

Association Fee: \$75

Tax Year: 2024

Tax Annual Amount: \$536.85

School Information

High School District: Ludington

Miscellaneous

Road Surface Type: Paved

CrossStreet: Birch Harbor

Listing Terms: Cash, Conventional

Call us now