

5 MILE, HESPERIA, MI, 49421

<https://tuckerbenner.com>

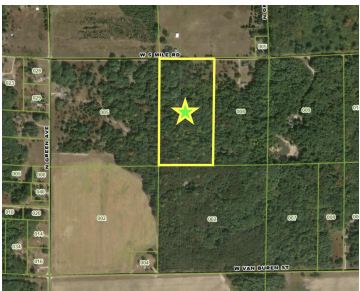

Whether you're in search of a perfect slice of hunting ground, or a place to break ground and build your dream home, this beautiful piece located between Hesperia and Fremont could be a perfect fit. Throughout the property you'll find an awesome mix of hard woods, and an established trail system. Up near the road [...]

- 0 baths
- Acreage
- Land
- Active



Basics

Category: Land

Status: Active

Lot size: 19.56 sq ft

County: Newaygo

Type: Acreage

Bathrooms: 0 baths

Lot Size Acres: 19.56 acres

Building Details

Current Use: Recreational, Hunting

Amenities & Features

Utilities: Electricity Available, None

Lot Features: Level, Adj to Public Land, Buildable, Recreational, Wooded

Fees & Taxes

Tax Assessed Value: \$23,200

Tax Annual Amount: \$450

Tax Year: 2024

School Information

High School District: Hesperia

Miscellaneous

Call us now

Road Surface Type: Unimproved

CrossStreet: Green and 5 Mile

Listing Terms: Cash, FHA, Rural Development, VA Loan, 2nd Mortgage, Conventional

Call us now



Phone: (231)730-8781

Email: tuckerbennerteam@gmail.com

Address: 2747 Lakeshore Drive, Twin Lake, MI 49457

