

AUSTIN, MANCHESTER, MI, 48158

https://tuckerbenner.com

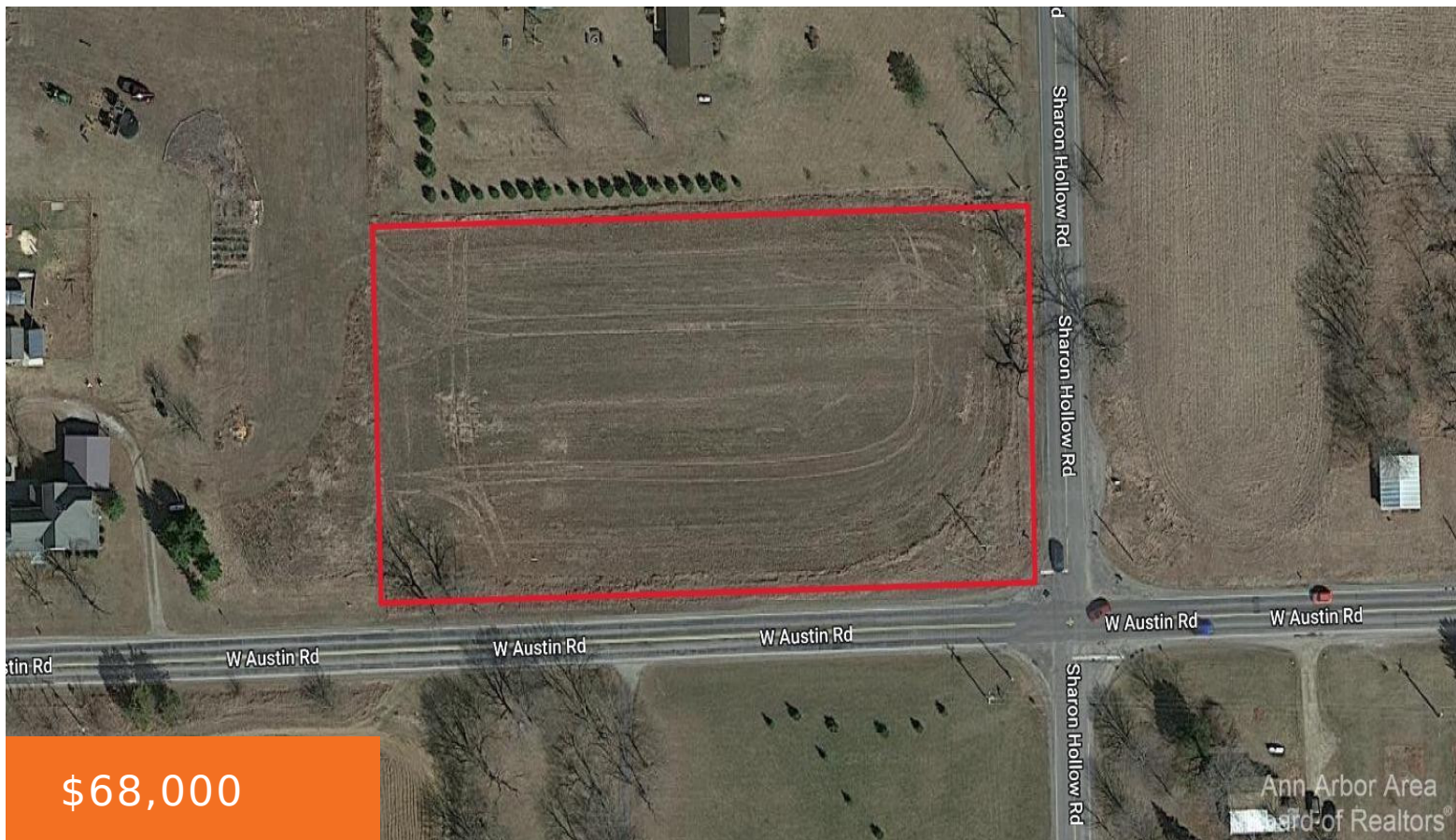

Country living at it's best! Build your dream home on this 2.61 acre lot of endless possibilities! Property has perc test evaluation, survey and driveway study/permit complete. Lot has been maintained, no clearing needed. Easy commute to Ann Arbor, Dexter, Chelsea and Jackson. Check it out today!

- 0 baths
- Lot
- Land
- Active



Basics

Category: Land

Status: Active

Lot size: 2.61 sq ft

County: Washtenaw

Type: Lot

Bathrooms: 0 baths

Lot Size Acres: 2.61 acres



Call us now

Phone: (231)730-8781
Email: tuckerbennerteam@gmail.com
Address: 2747 Lakeshore Drive, Twin Lake, MI 49457



Amenities & Features

Utilities: Septic Connected, Electric Available

Lot Features: Corner Lot

Fees & Taxes

Tax Assessed Value: \$9,240

Tax Year: 2023

Tax Annual Amount: \$97

School Information

High School District: Manchester

Miscellaneous

Road Surface Type: Paved

CrossStreet: W Austin & Sharon Hollow Rd

Listing Terms: Cash, Conventional



Call us now

Phone: (231)730-8781

Email: tuckerbennerteam@gmail.com

Address: 2747 Lakeshore Drive, Twin Lake, MI 49457

