

ELLSWORTH, ANN ARBOR, MI, 48103

<https://tuckerbenner.com>

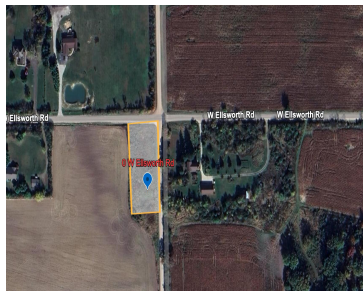
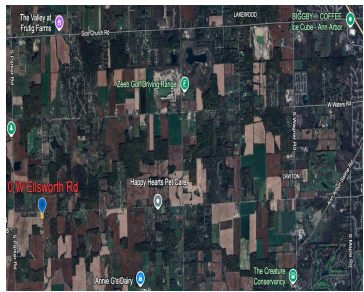
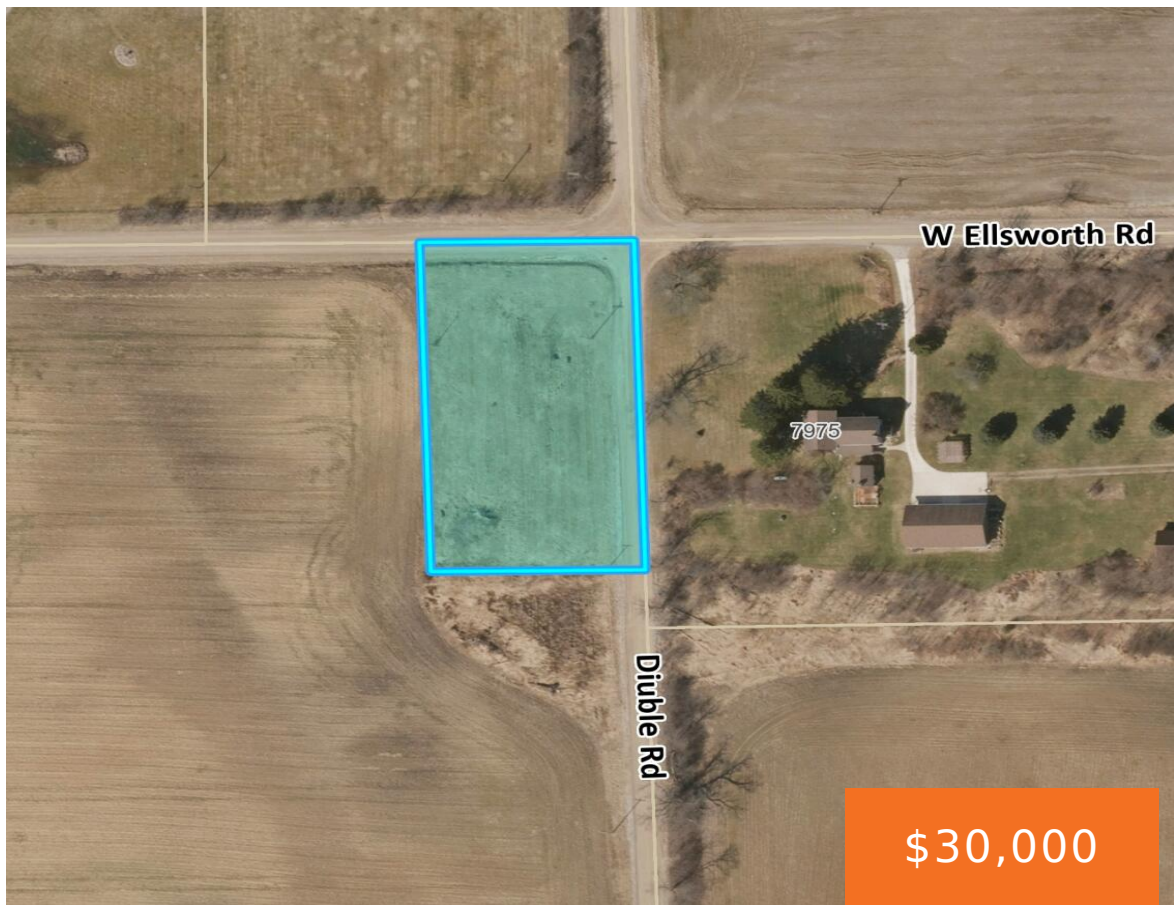

This 1-acre parcel in Lodi Township is a non-conforming lot that remains buildable as long as it meets township requirements. The seller has not tested the land for a perc site, and the buyer will need to verify its suitability for a septic system.

- 0 baths
- Lot
- Land
- Active



Basics

Category: Land

Status: Active

Lot size: 1 sq ft

County: Washtenaw

Type: Lot

Bathrooms: 0 baths

Lot Size Acres: 1 acres



Call us now

Phone: (231)730-8781

Email: tuckerbennerteam@gmail.com

Address: 2747 Lakeshore Drive, Twin Lake, MI 49457



Amenities & Features

Utilities: None

Lot Features: Corner Lot

Fees & Taxes

Tax Assessed Value: \$1,653

Tax Year: 2023

Tax Annual Amount: \$101.22

School Information

High School District: Saline

Miscellaneous

Road Surface Type: Unimproved **CrossStreet:** Diuble Rd & W Ellsworth Rd

Listing Terms: Cash, Conventional



Call us now

Phone: (231)730-8781

Email: tuckerbennerteam@gmail.com

Address: 2747 Lakeshore Drive, Twin Lake, MI 49457

