

WHITE LAKE, WHITEHALL, MI, 49461

https://tuckerbenner.com

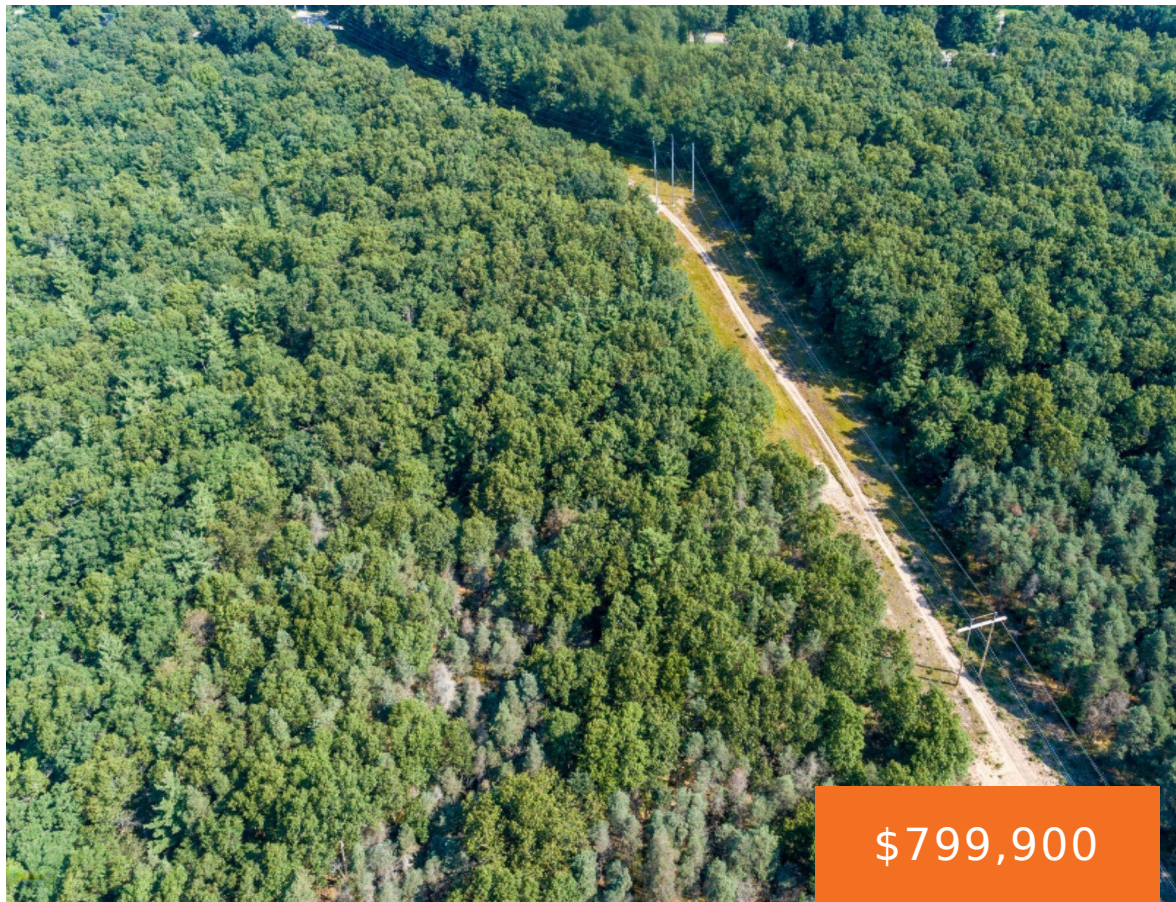

LOCATION LOCATION, LOCATION! CURRENTLY 19 ACRES OF PRIME COMMERCIAL LAND RIGHT OFF OF US-31 AND WHITE LK RD! COULD BE A TOTAL OF 33 ACRES. PERFECT FOR COMMERCIAL DEVELOPMENT! CALL FOR MORE INFORMATION.

- 0 baths
- Commercial Land
- Land
- Active



Basics

Category: Land
Status: Active
Lot size: 19 sq ft
County: Muskegon

Type: Commercial Land
Bathrooms: 0 baths
Lot Size Acres: 19 acres

Call us now



Phone: (231)730-8781
Email: tuckerbennerteam@gmail.com
Address: 2747 Lakeshore Drive, Twin Lake, MI 49457



Amenities & Features

Utilities: None Connected, Natural Gas Available **Lot Features:** Buildable, Corner Lot

Fees & Taxes

Tax Assessed Value: \$23,868 **Tax Year:** 2023
Tax Annual Amount: \$1,159.02

School Information

High School District: Whitehall

Miscellaneous

Road Surface Type: Paved **CrossStreet:** Us-31 & White Lake Rd
Listing Terms: Cash, Conventional

Call us now