

WATSON, PENTWATER, MI, 49449

<https://tuckerbenner.com>

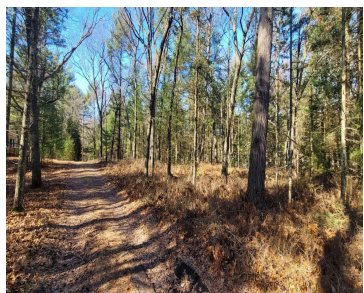

\$29,000



Own your own little piece of heaven near Bass Lake, Lake Michigan and the charming historic town of Pentwater! Affordable building site on high and dry ground in a quaint little wooded neighborhood on a low traffic road.

- 0 baths
- Lot
- Land
- Active



Basics

Category: Land

Status: Active

Lot size: 0.22 sq ft

County: Oceana

Type: Lot

Bathrooms: 0 baths

Lot Size Acres: 0.22 acres



Call us now

Phone: (231)730-8781
 Email: tuckerbennerteam@gmail.com
 Address: 2747 Lakeshore Drive, Twin Lake, MI 49457



Amenities & Features

Utilities: Electricity Available, None

Fees & Taxes

Tax Assessed Value: \$2,259

Tax Year: 2023

Tax Annual Amount: \$97

School Information

High School District: Pentwater

Miscellaneous

CrossStreet: Pentwater Blvd

Listing Terms: Cash, Conventional



Call us now

Phone: (231)730-8781

Email: tuckerbennerteam@gmail.com

Address: 2747 Lakeshore Drive, Twin Lake, MI 49457

