

WEBER, SALINE, MI, 48176

<https://tuckerbenner.com>

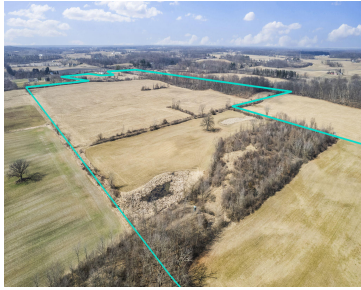
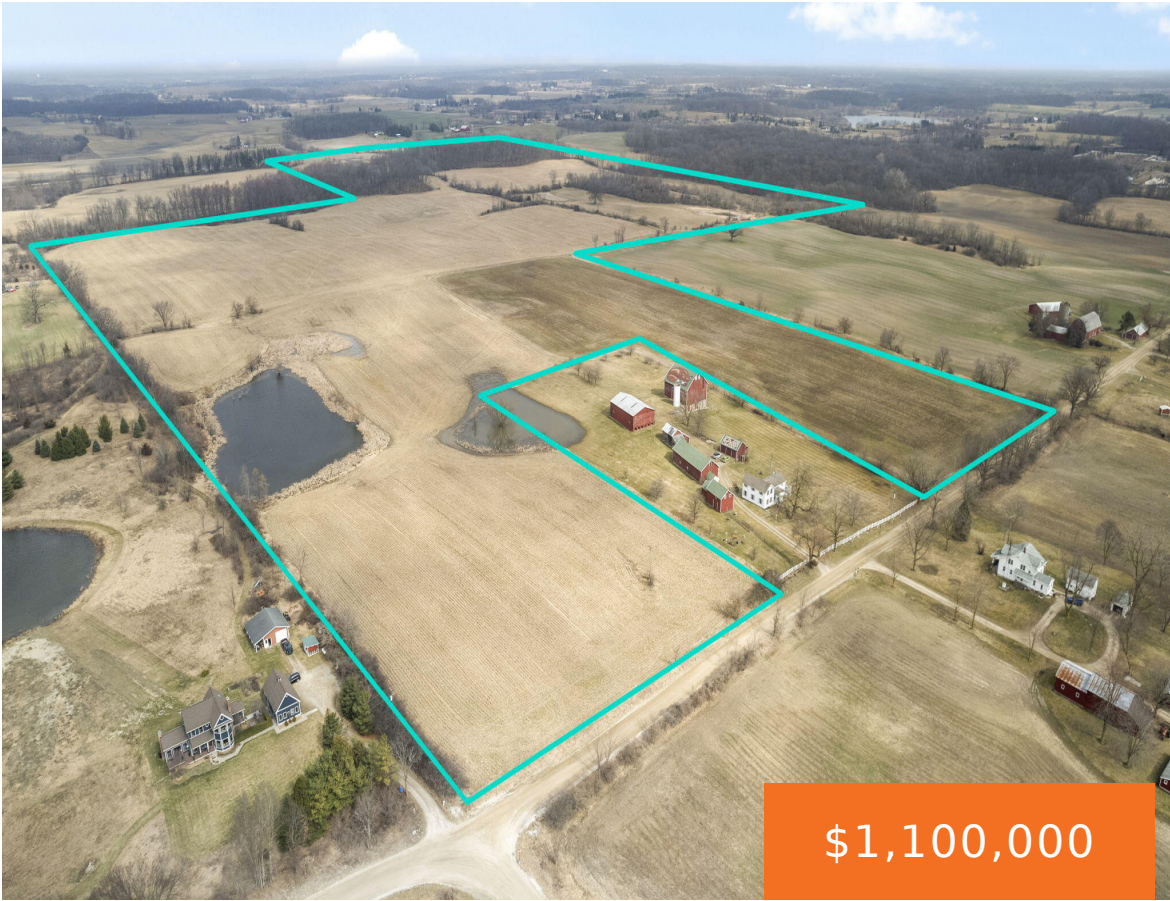

Dont miss out of the opportunity to own your own little slice of heaven. This beautiful piece of land features 150 acres of rolling hills and woods. With approx. 110 acres of tillable land, there is plenty of area to build your dream home or continue to farm. With woods and rolling hills, this area [...]

- 0 baths
- Acreage
- Land
- Active



Basics

Category: Land

Status: Active

Lot size: 147.34 sq ft

County: Washtenaw

Type: Acreage

Bathrooms: 0 baths

Lot Size Acres: 147.34 acres



Call us now

Phone: (231)730-8781
Email: tuckerbennerteam@gmail.com
Address: 2747 Lakeshore Drive, Twin Lake, MI 49457



Amenities & Features

Utilities: Phone Available, None

Lot Features: Rolling Hills, Buildable, Tillable

Fees & Taxes

Tax Assessed Value: \$156,623

Tax Year: 2023

Tax Annual Amount: \$5,478

School Information

High School District: Saline

Miscellaneous

CrossStreet: west of alber and weber

Listing Terms: Cash



Call us now

Phone: (231)730-8781

Email: tuckerbennerteam@gmail.com

Address: 2747 Lakeshore Drive, Twin Lake, MI 49457

